VISIT…

LANZAROTE Caliente.COM

PIANO SOLO

SELECTIONS FROM THE ORIGINAL MOTION PICTURE SOUNDTRACK

# STAR WARS®: EPISODE II

# ATTACK OF THE CLONES®

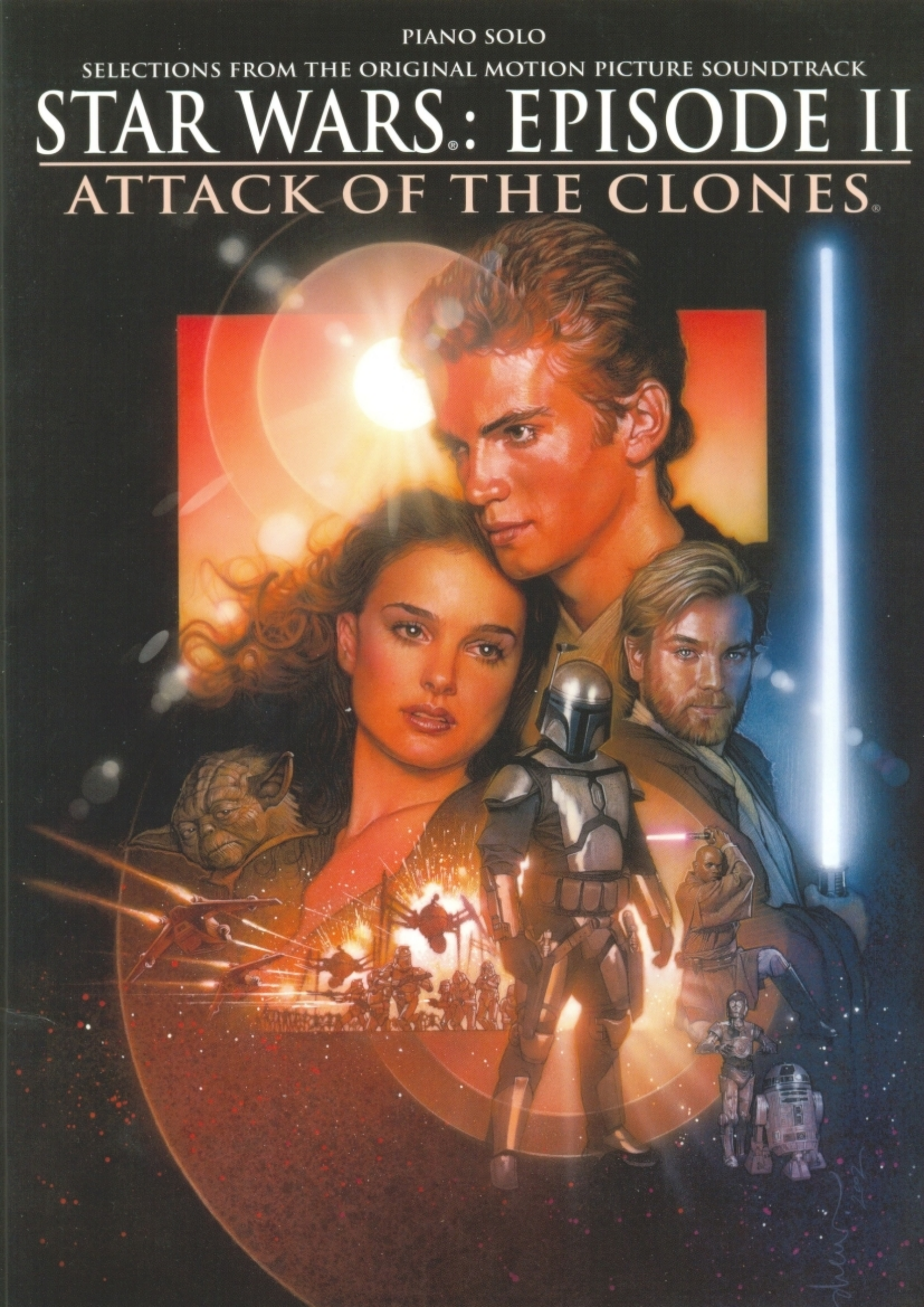

# ACROSS THE STARS

(LOVE THEME FROM *STAR WARS: EPISODE II*)

Lynney Dee

Music by
**JOHN WILLIAMS**

**Moderately slow & gently (♩ = 76)**

*p*

*(with pedal)*



© 2002 BANTHA MUSIC (BMI)
All Rights Administered by WARNER-TAMERLANE PUBLISHING CORP. (BMI)
All Rights Reserved

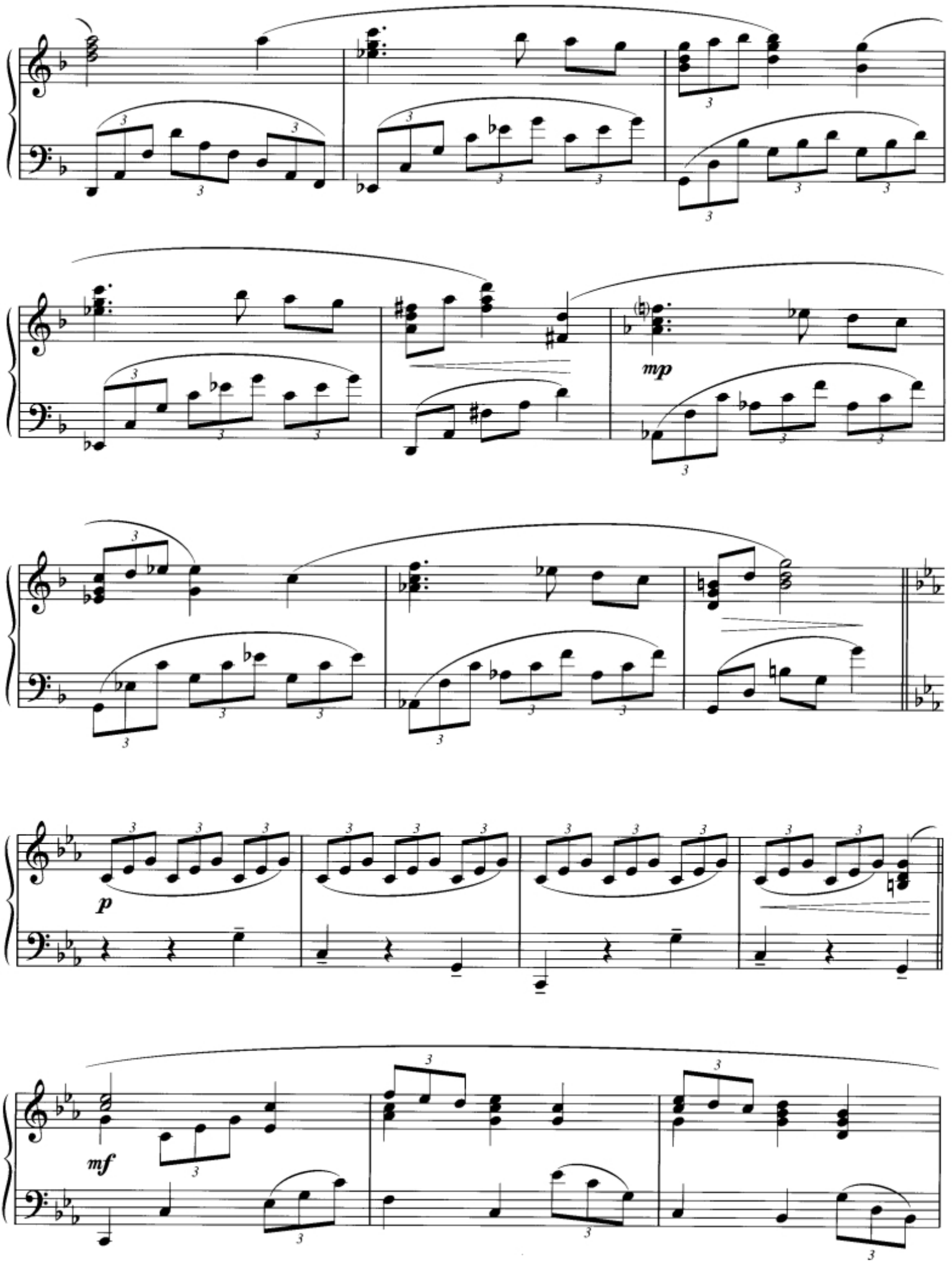
mp
p
mf

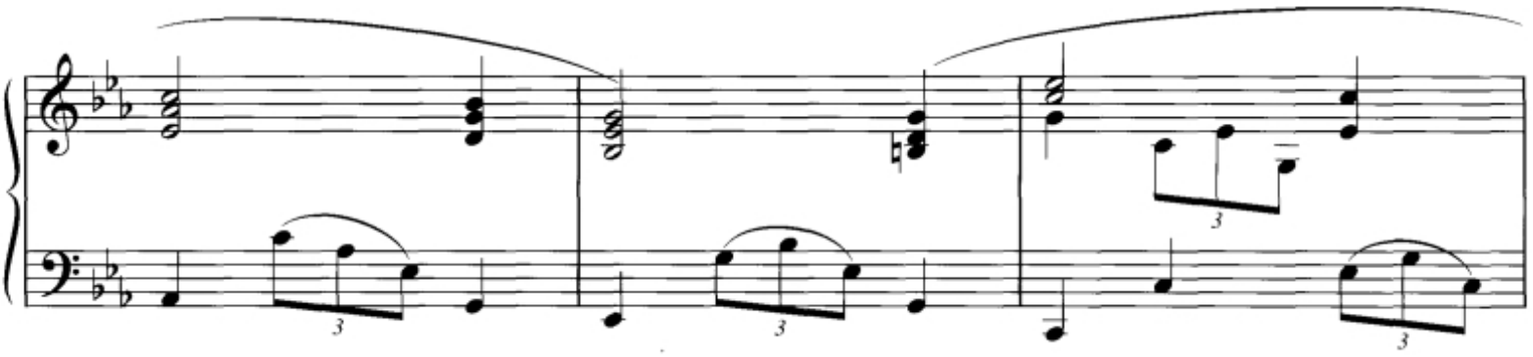

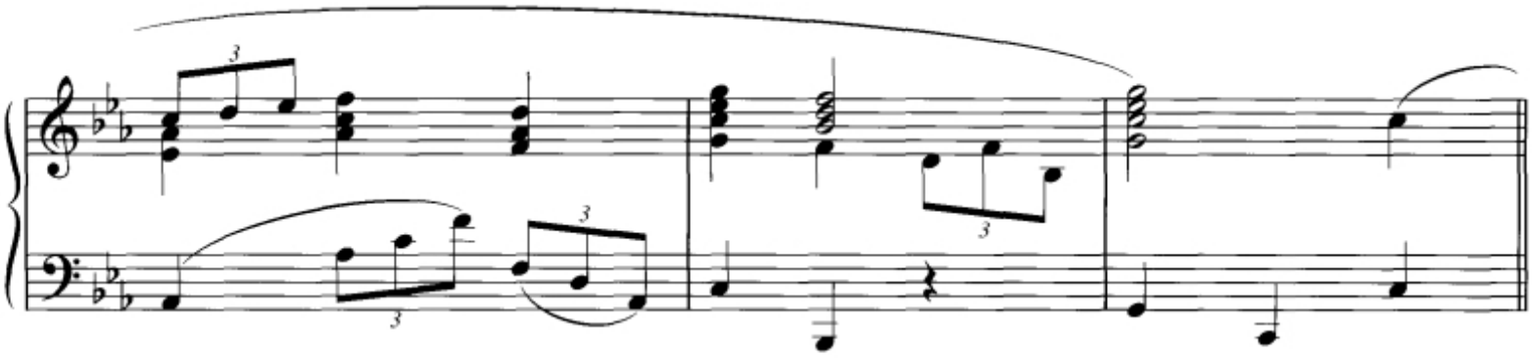

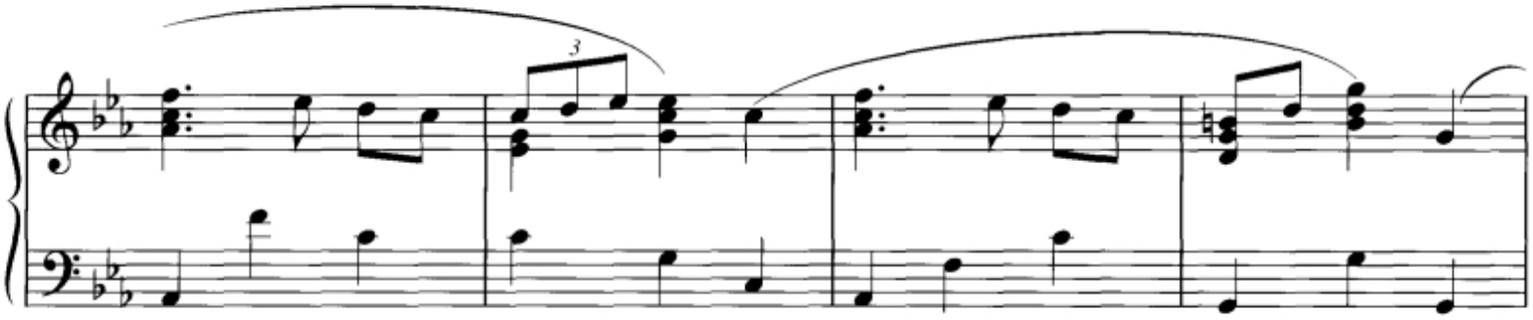

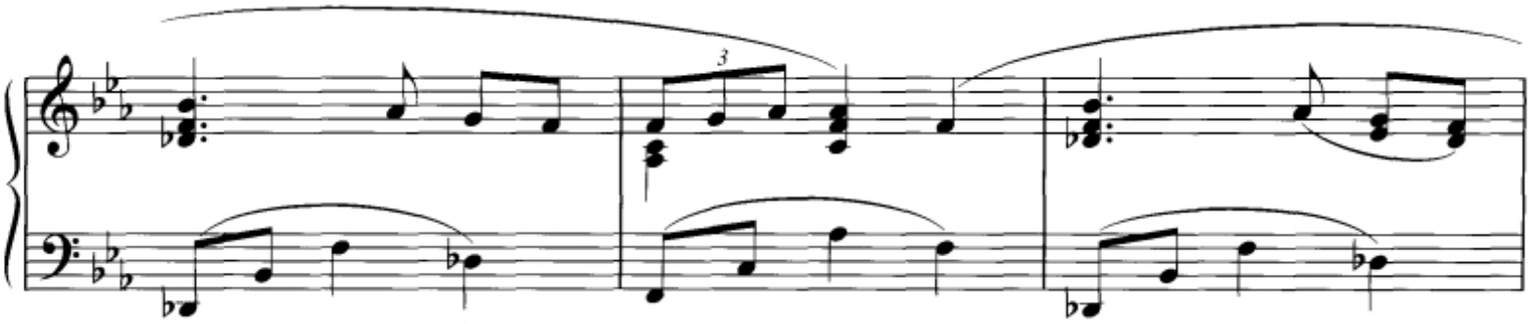

**Appassionato**

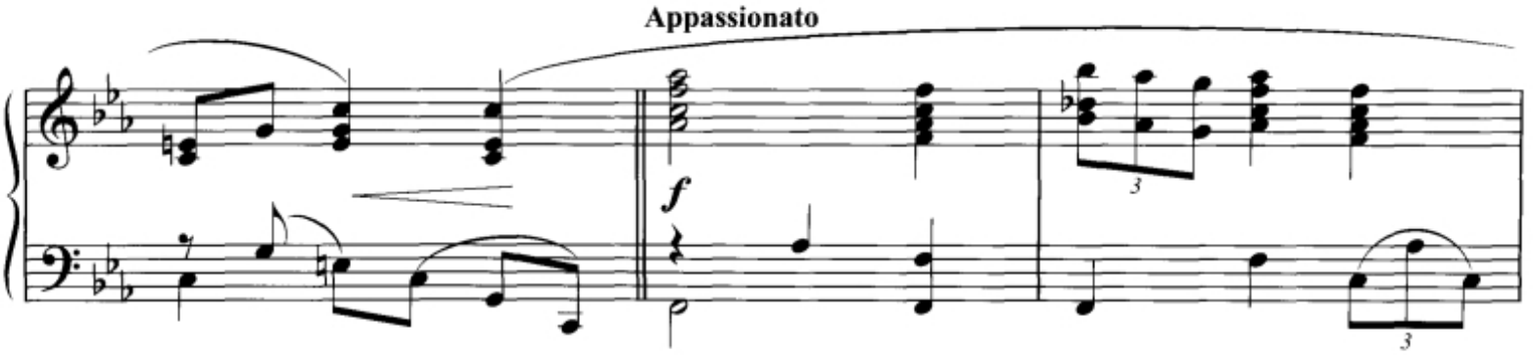

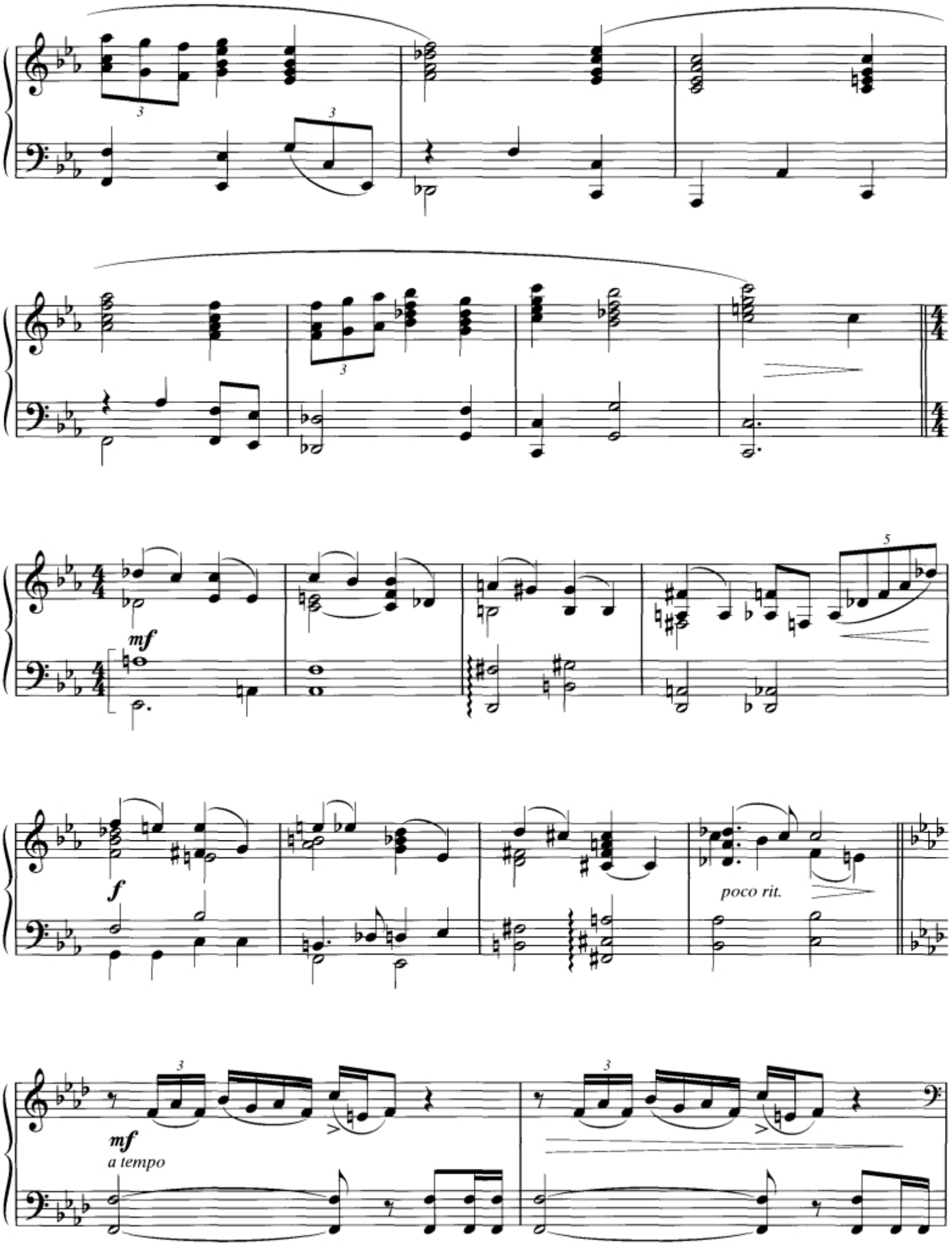
mf
f
poco rit.
mf
a tempo

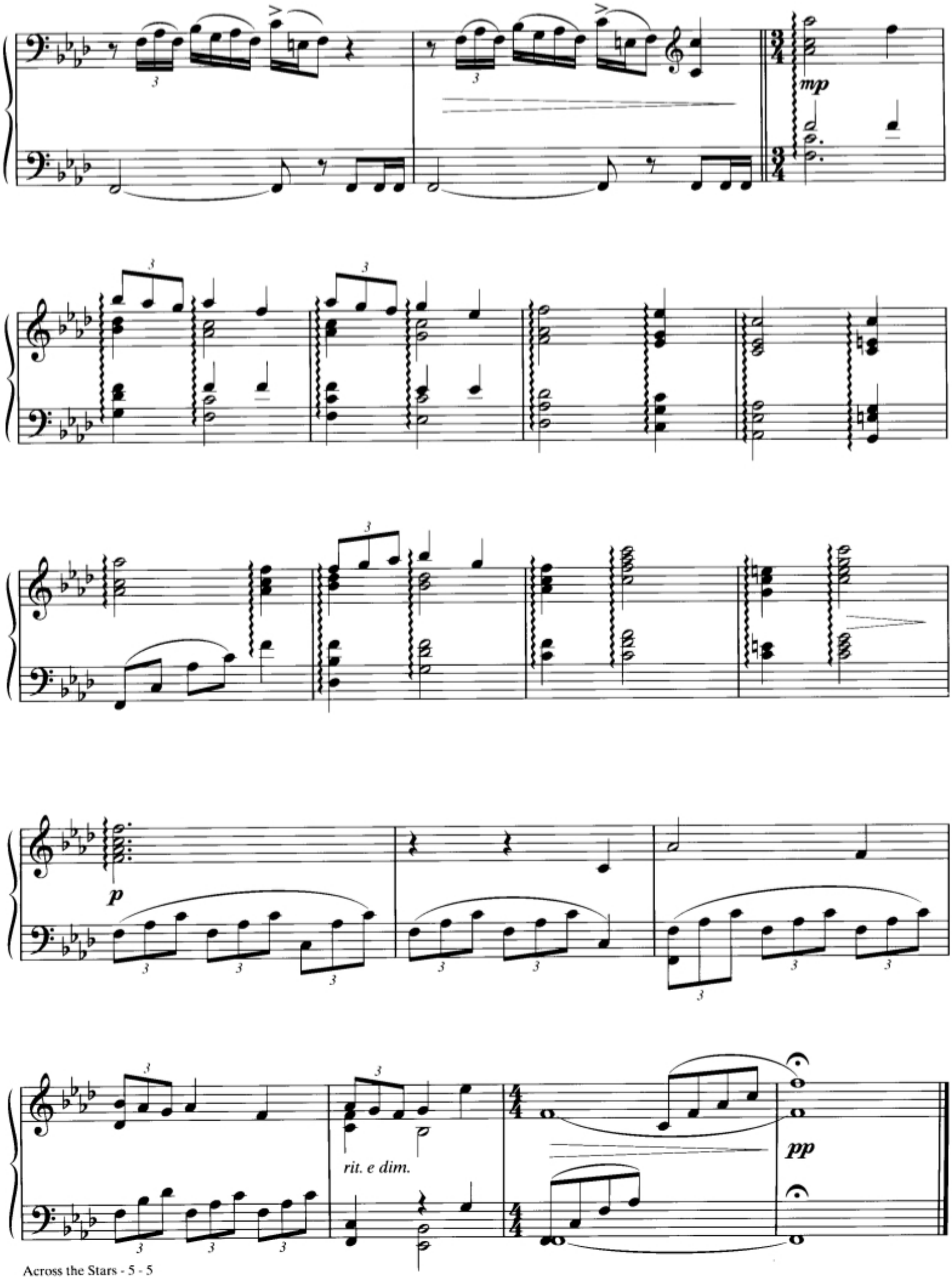
mp
p
rit. e dim.
pp

# DUEL OF THE FATES

Lynney Dee

Music by
**JOHN WILLIAMS**

**Maestoso, with great force**

*f*

Kor - ah, Mah - tah. Kor - ah, Rah-tah - mah.

**Allegro ♩ = 152**

*mp*



© 1999 BANTHA MUSIC (BMI)
All Rights Administered by WARNER-TAMERLANE PUBLISHING CORP. (BMI)
All Rights Reserved

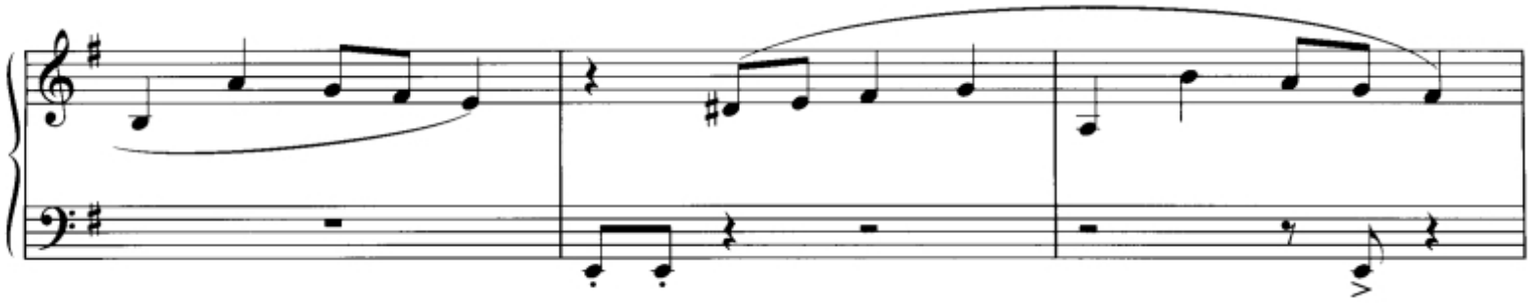

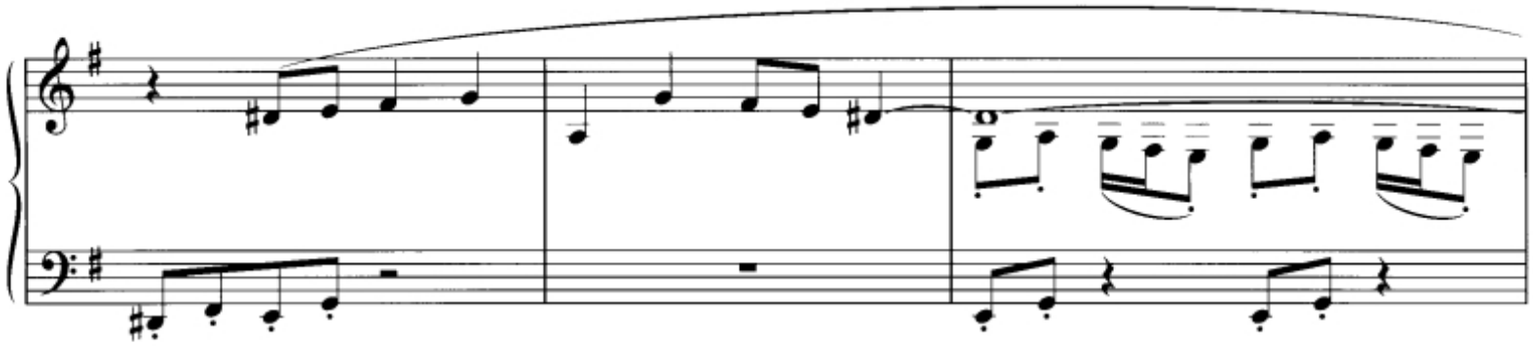

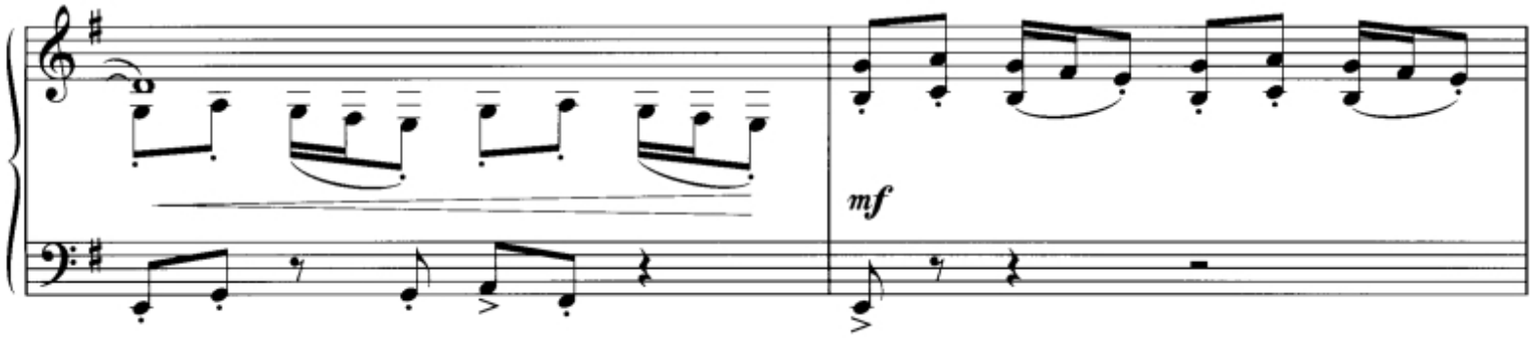
mf

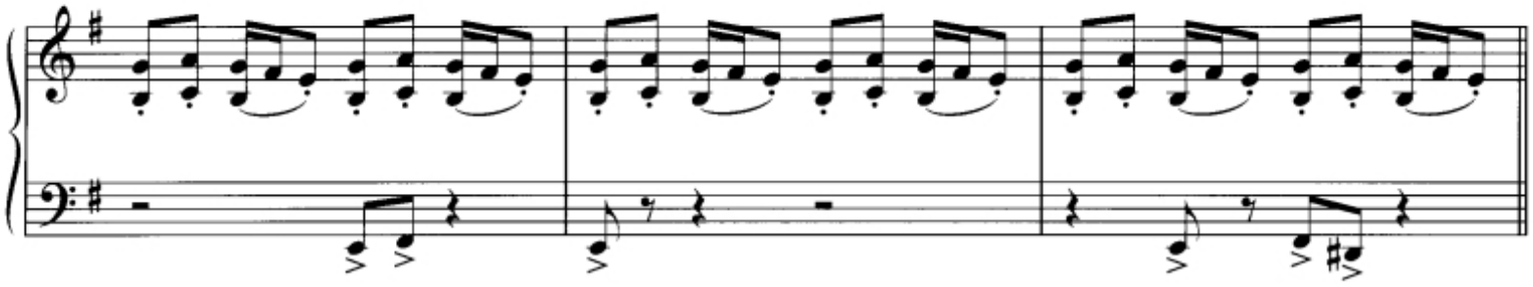

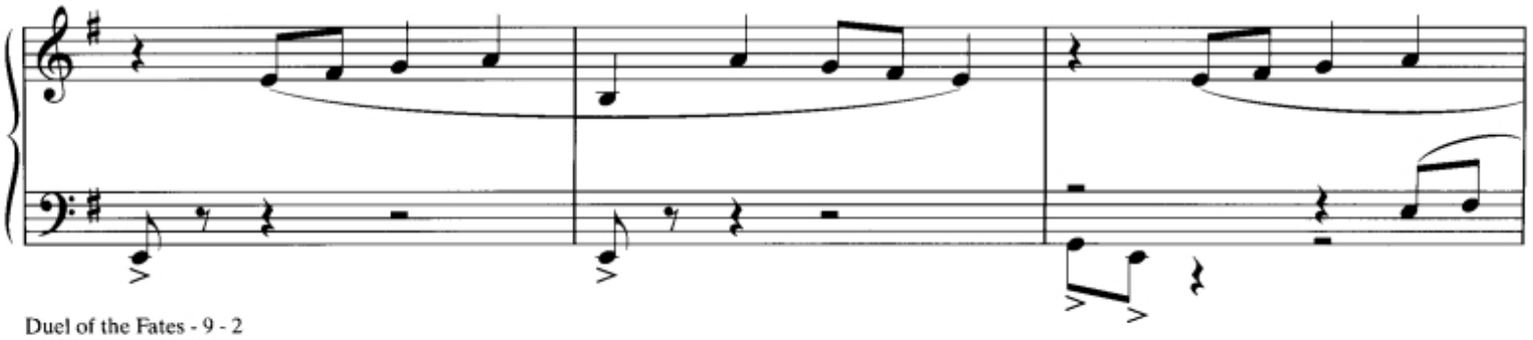

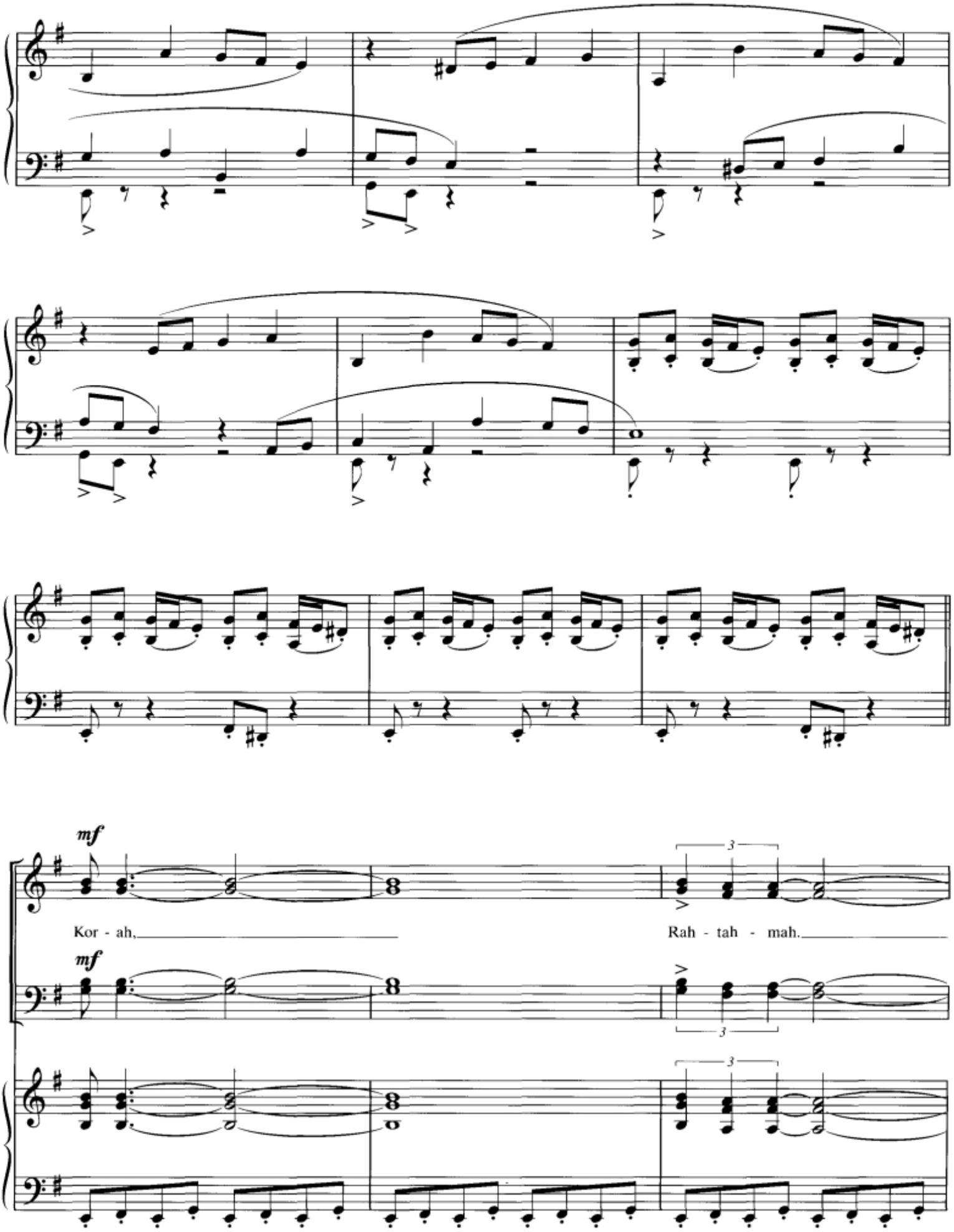
mf
Kor - ah,
Rah - tah - mah.
mf

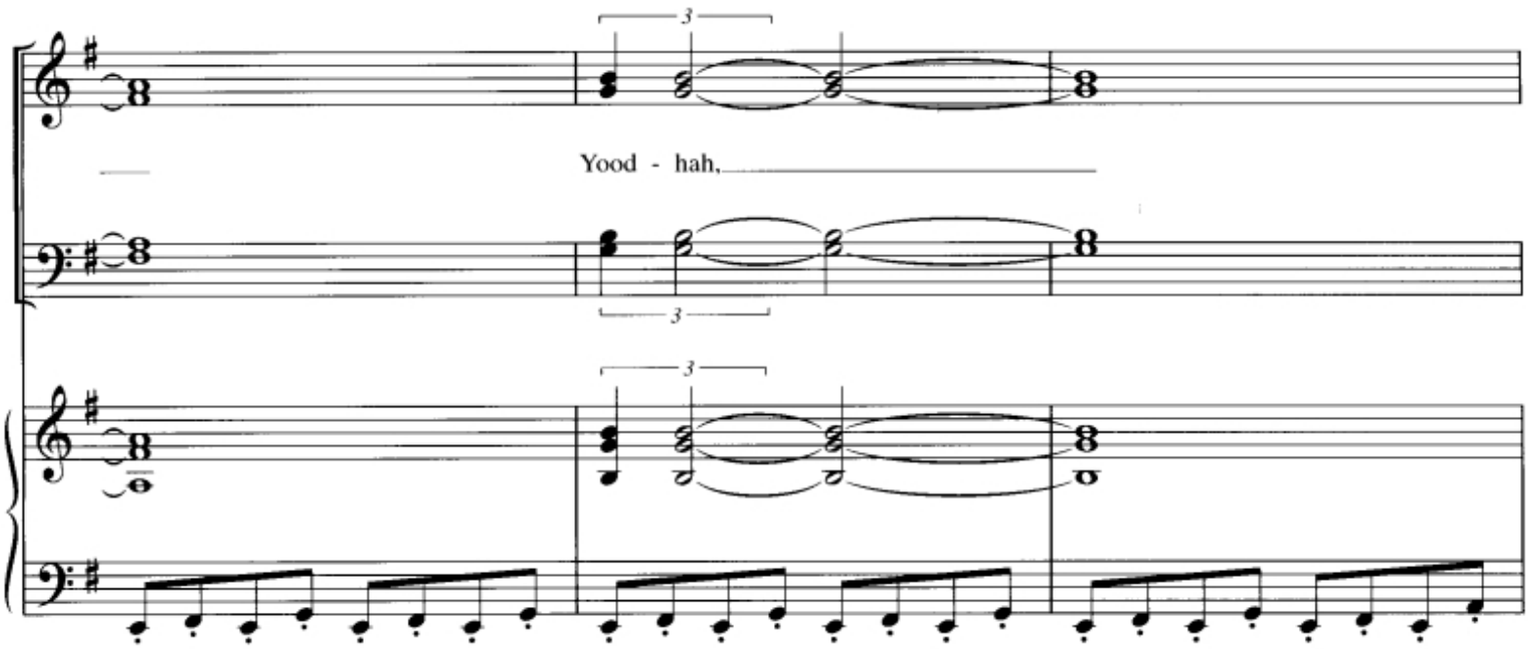
Yood - hah,

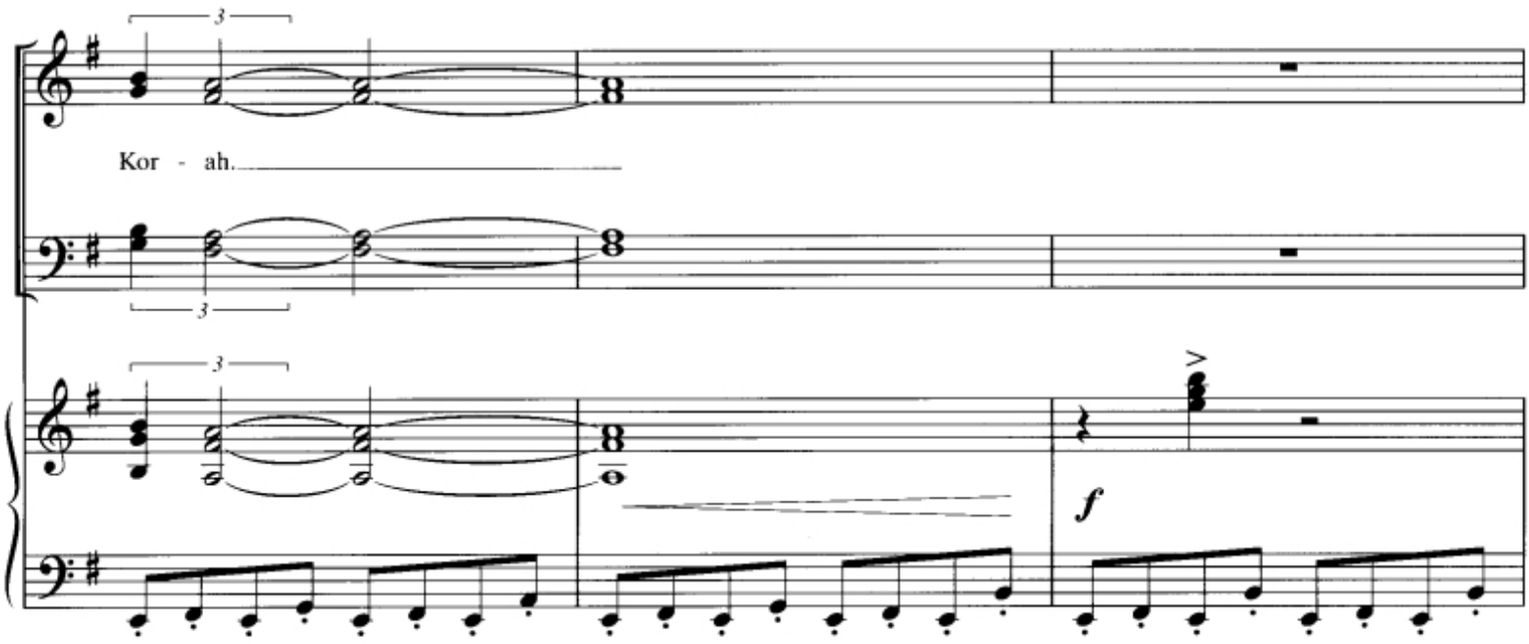
Kor - ah.
f

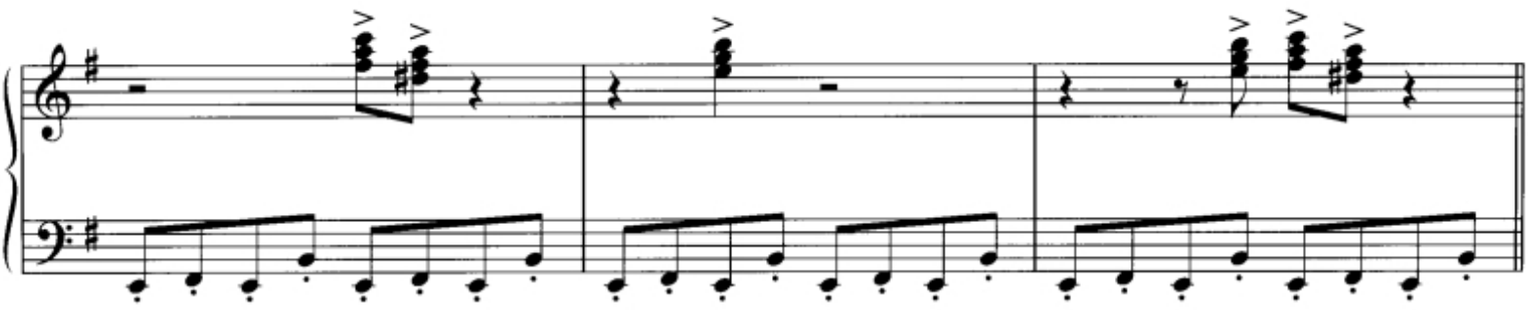

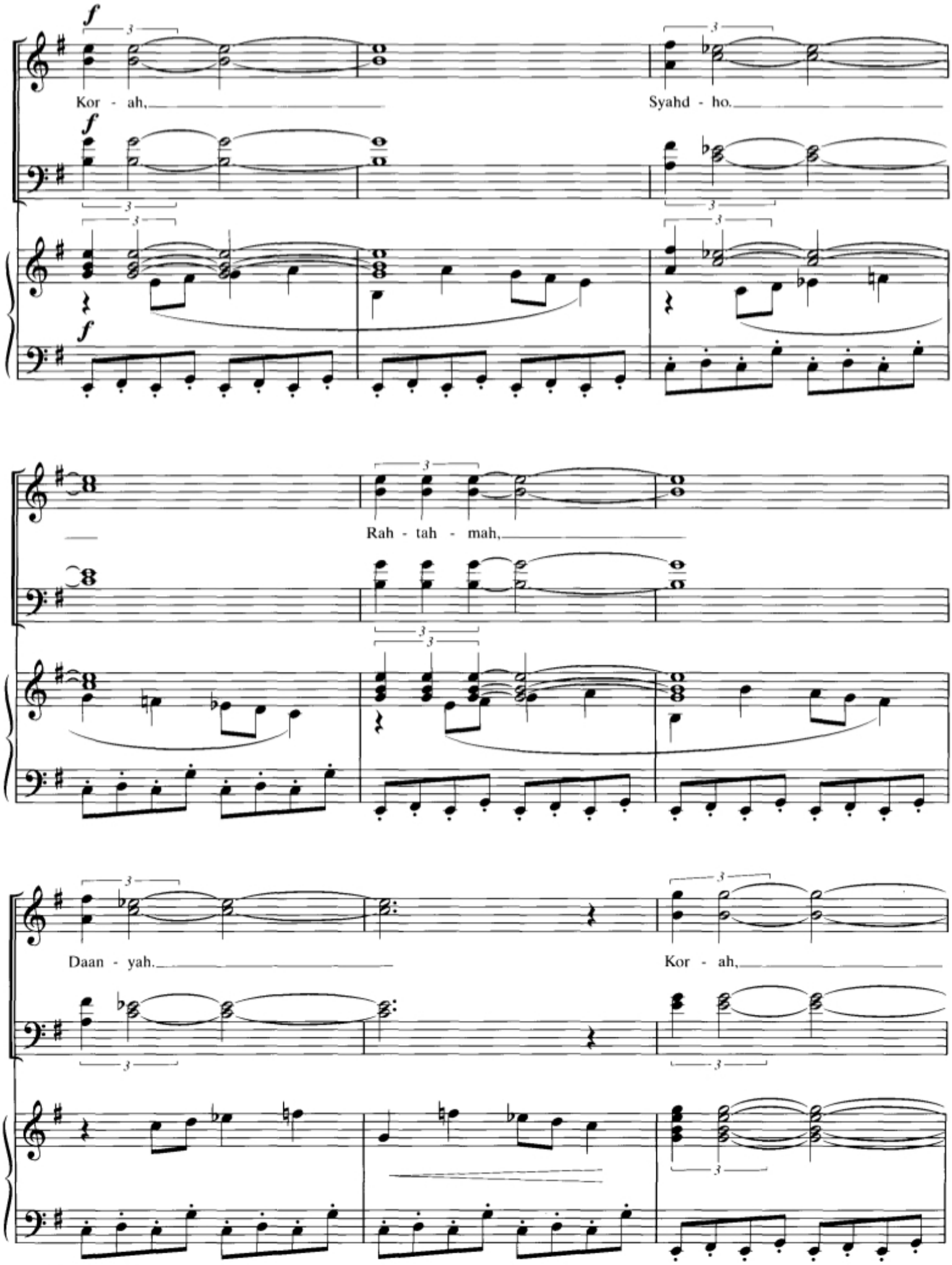
Kor - ah,
Syahd - ho.
Rah - tah - mah,
Daan - yah.
Kor - ah,

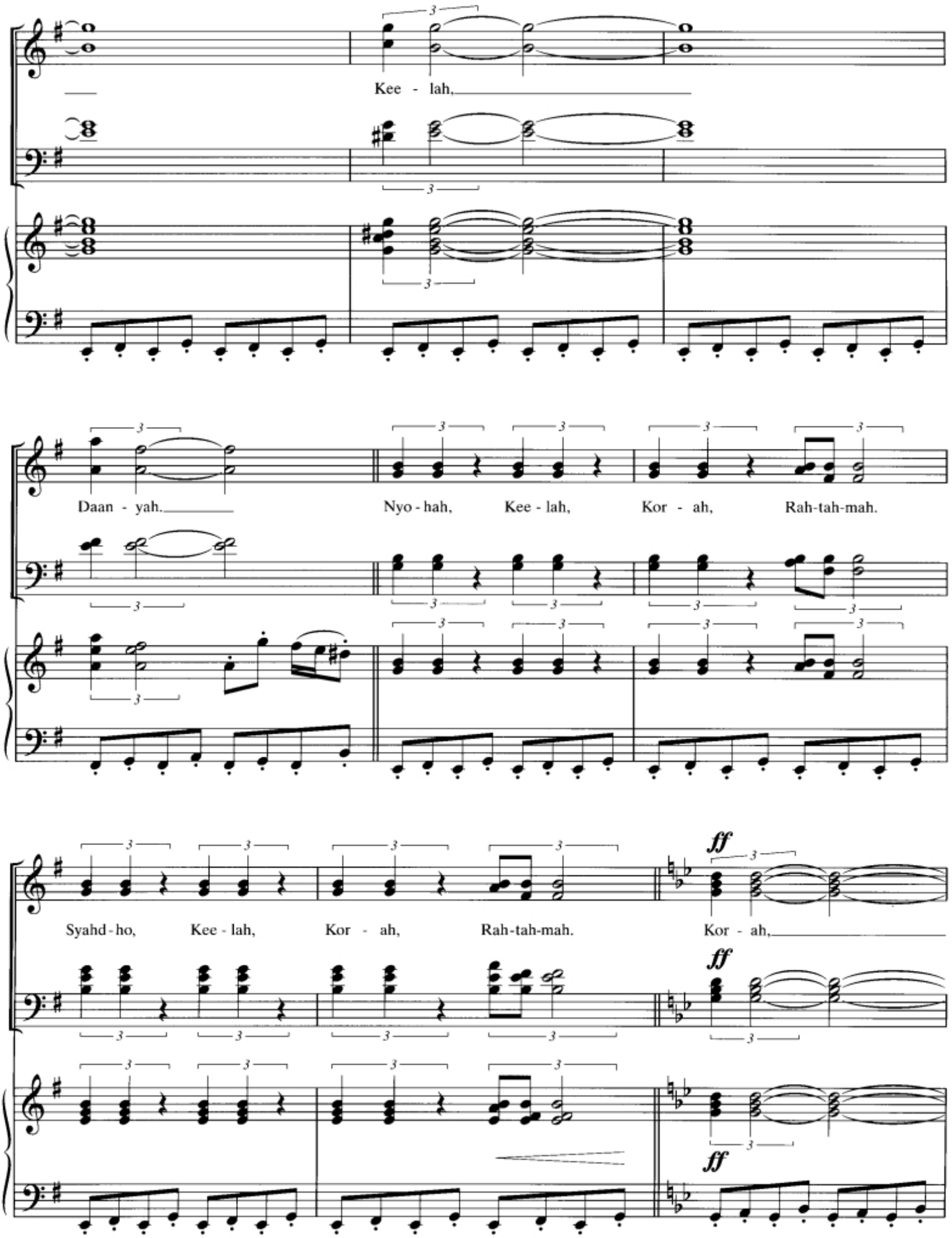
Kee - lah,
Daan - yah.
Nyo - hah, Kee - lah, Kor - ah, Rah-tah-mah.
Syahd - ho, Kee - lah, Kor - ah, Rah-tah-mah.
Kor - ah,
ff
ff
ff

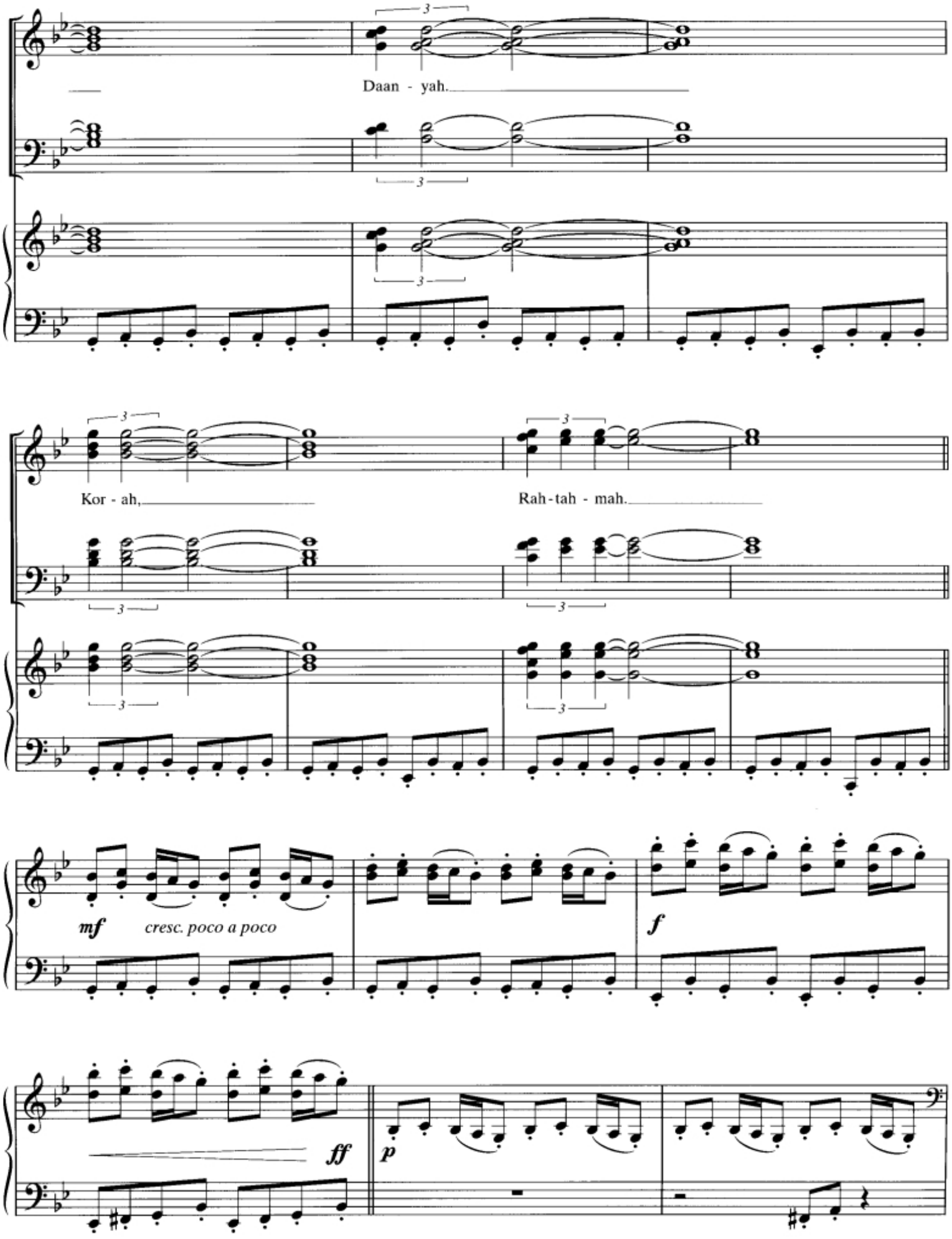
Daan - yah.
Kor - ah,
Rah - tah - mah.
mf
cresc. poco a poco
f
ff
p

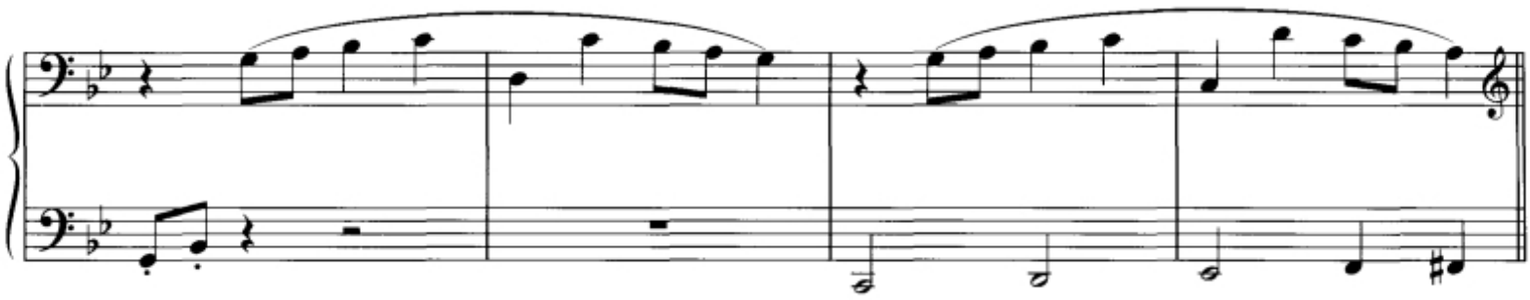

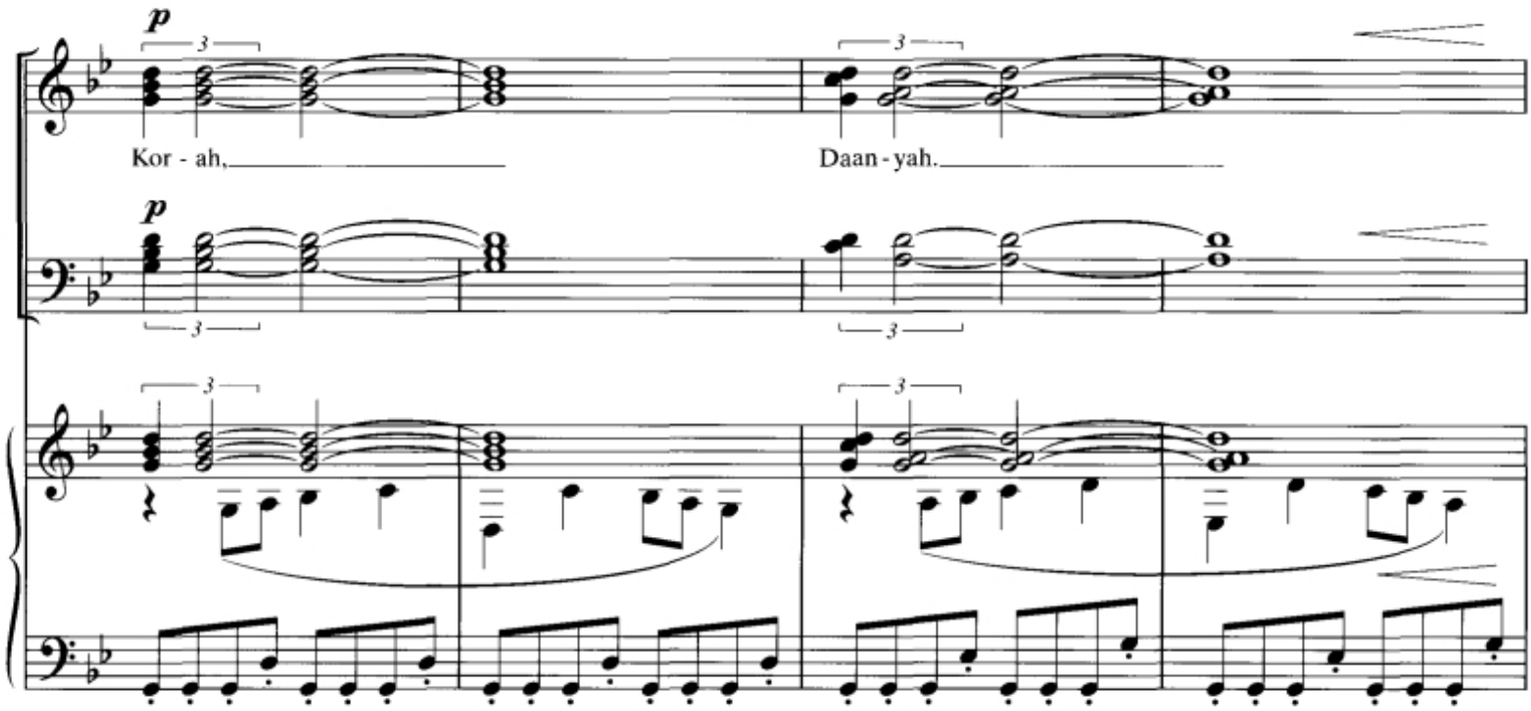
p
Kor - ah,
Daan - yah.
p

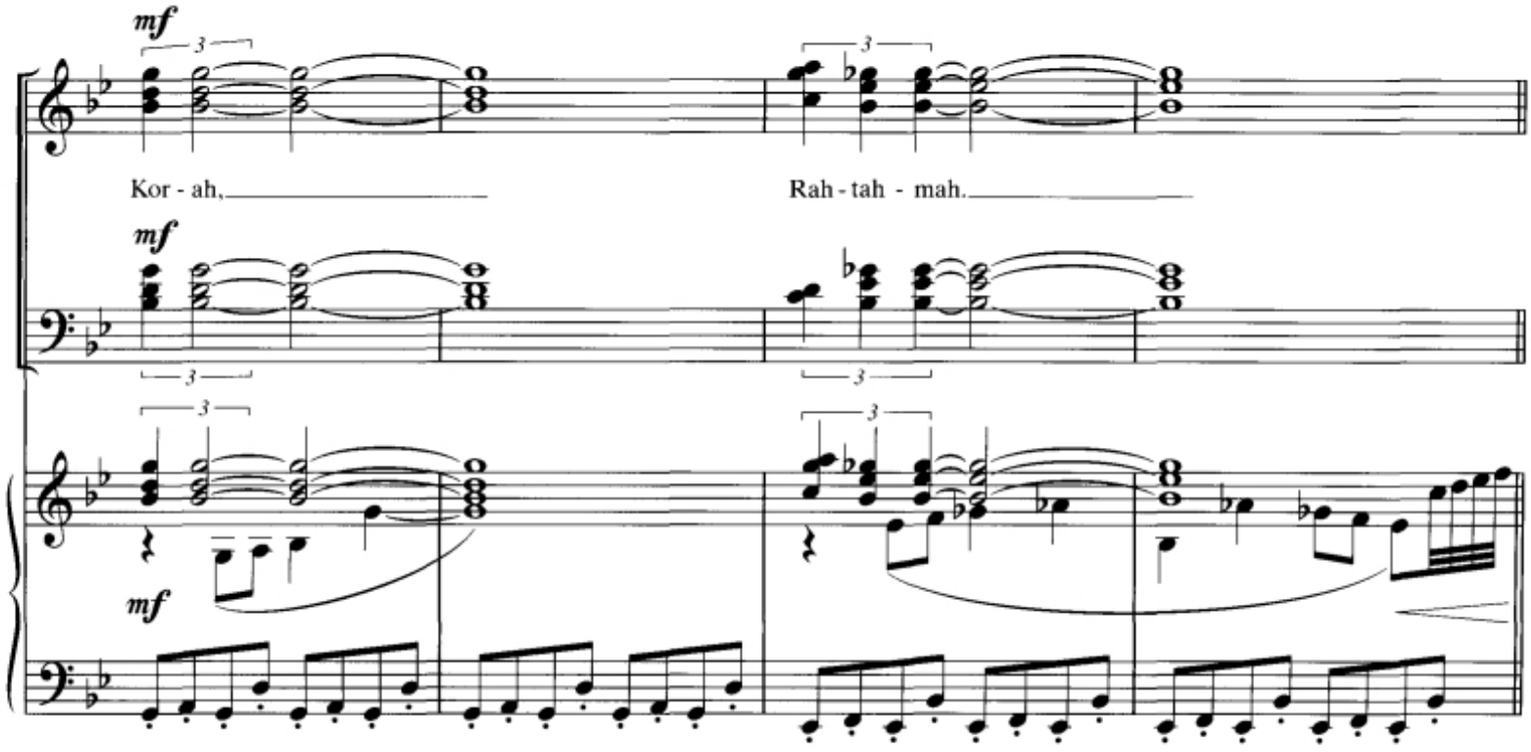
mf
Kor - ah,
Rah - tah - mah.
mf
mf

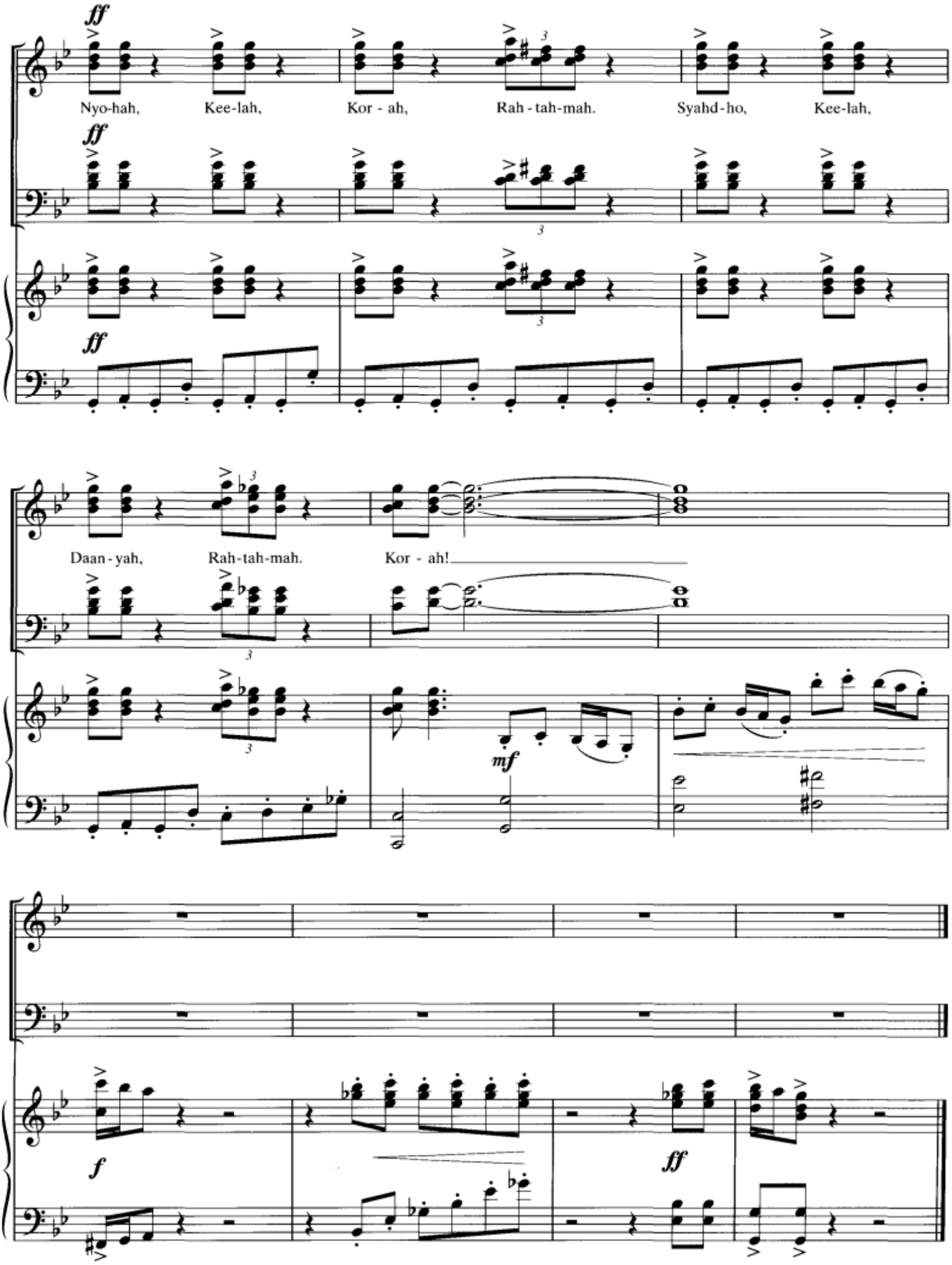
ff
Nyo-hah, Kee-lah, Kor - ah, Rah - tah-mah. Syahd-ho, Kee-lah,
ff
ff
Daan - yah, Rah-tah-mah. Kor - ah!
mf
f
ff

# THE MEADOW PICNIC

Lynney Dee

Music by
JOHN WILLIAMS

**Warmly and flowing ( ♩. = 50)**

*mf*

*(with pedal)*

*mp*

*espress.*

*l.h.*

*poco rit.*

*mp*

*a tempo*



© 2002 BANTHA MUSIC (BMI)
All Rights Administered by WARNER-TAMERLANE PUBLISHING CORP. (BMI)
All Rights Reserved

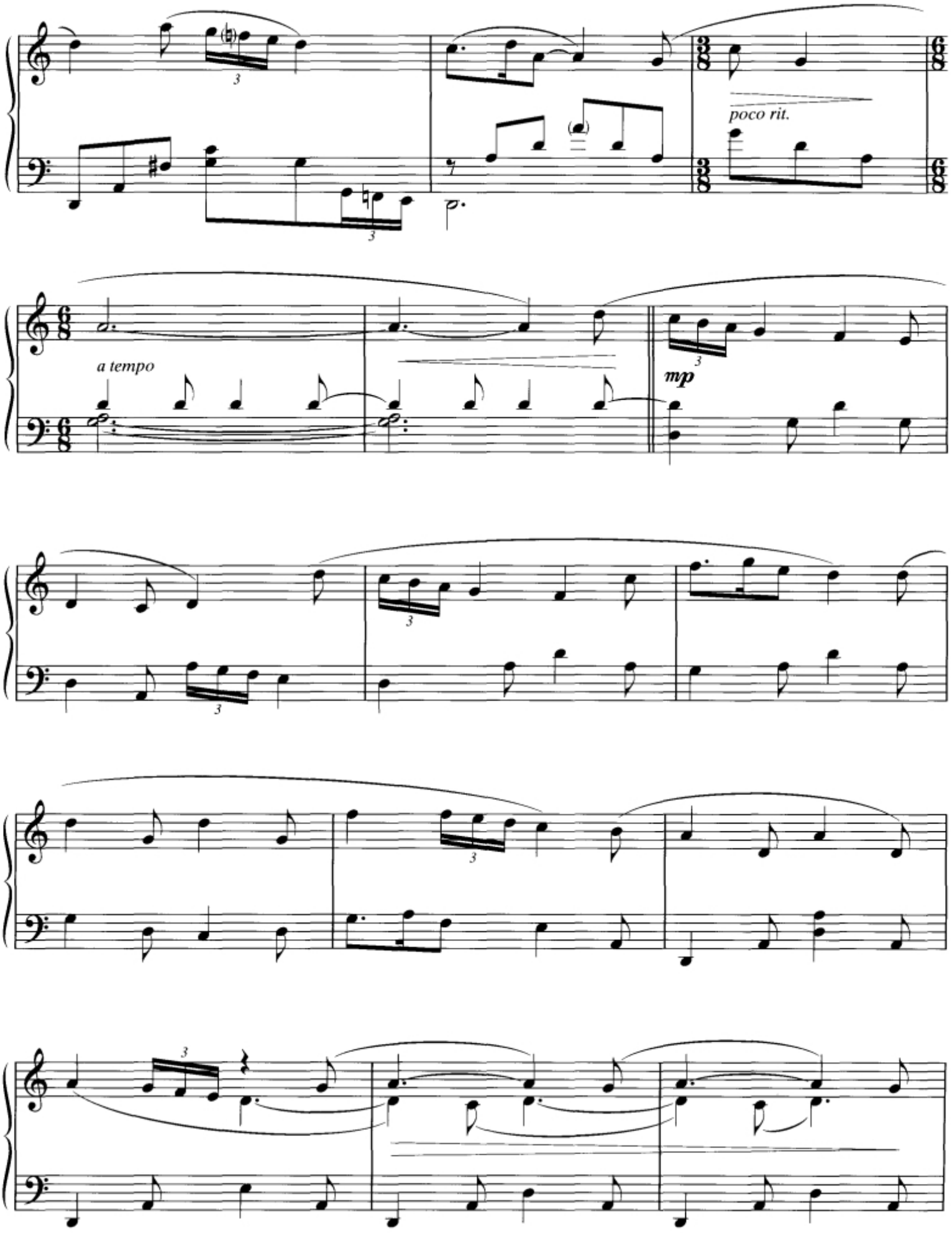
poco rit.
a tempo
mp

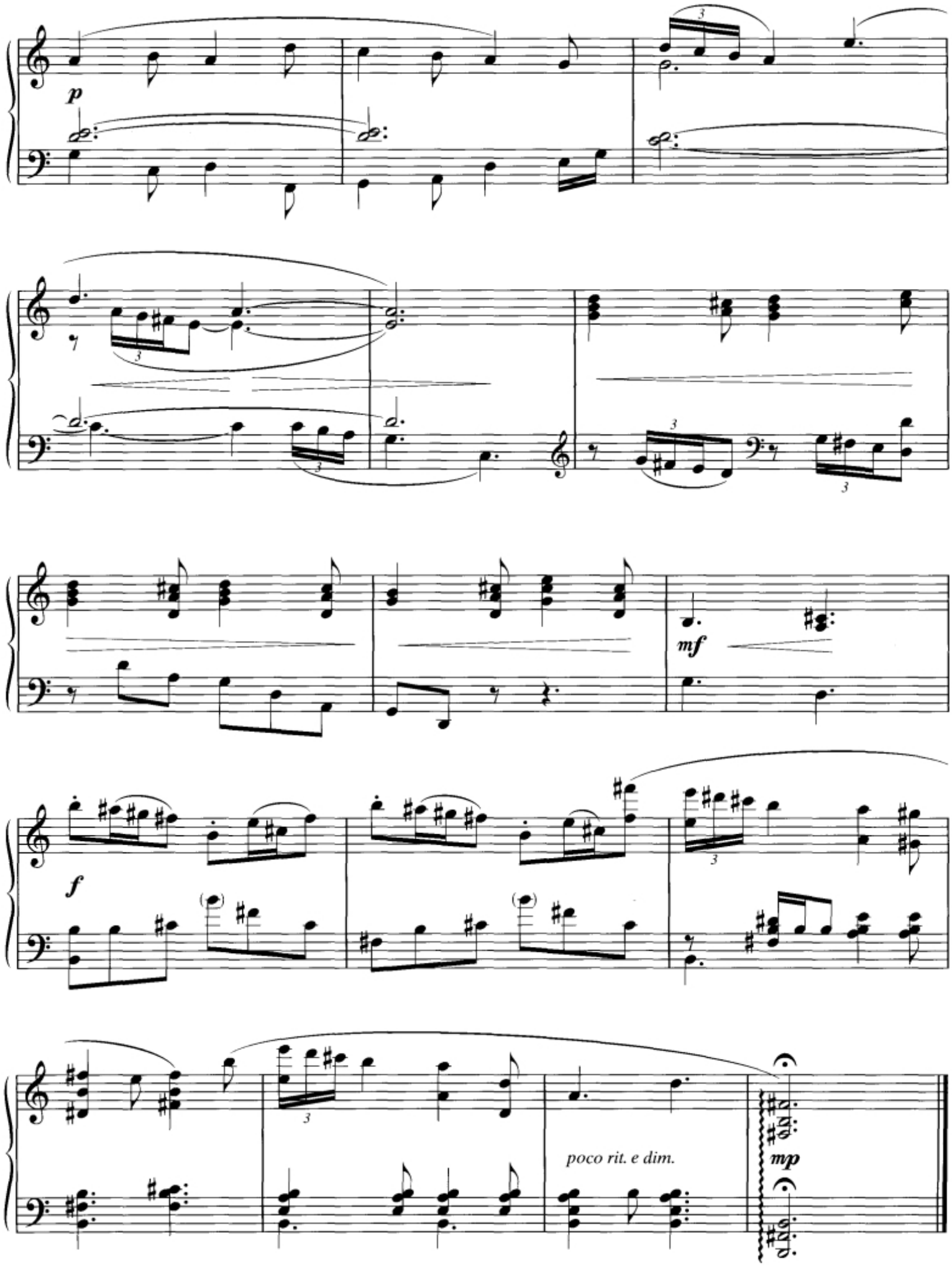
p
mf
f
poco rit. e dim.
mp

# THE ARENA

Lynney Dee

Music by
**JOHN WILLIAMS**

**Maestoso ( ♩ = 88)**

*f*



© 2002 BANTHA MUSIC (BMI)
All Rights Administered by WARNER-TAMERLANE PUBLISHING CORP. (BMI)
All Rights Reserved

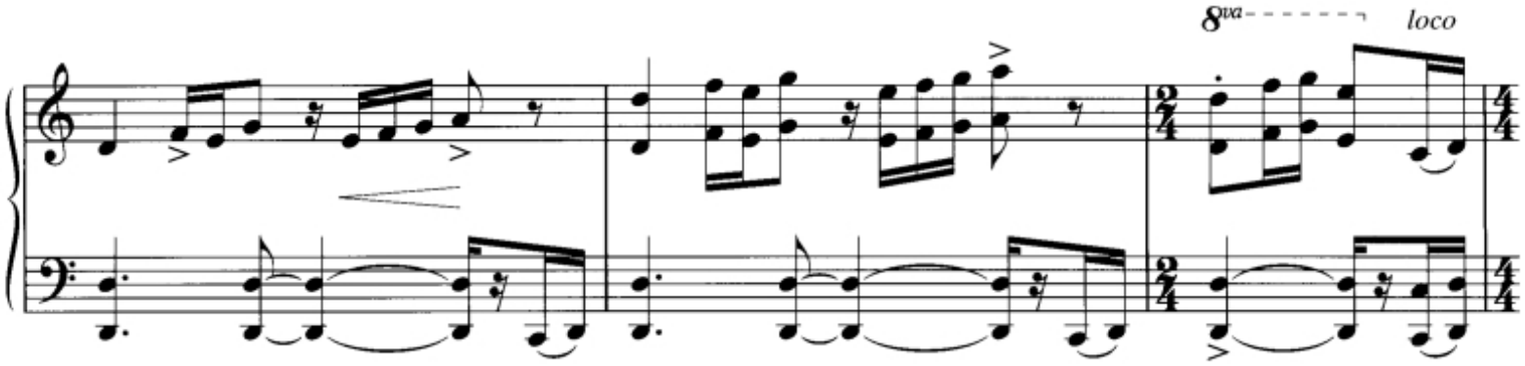
8va
loco

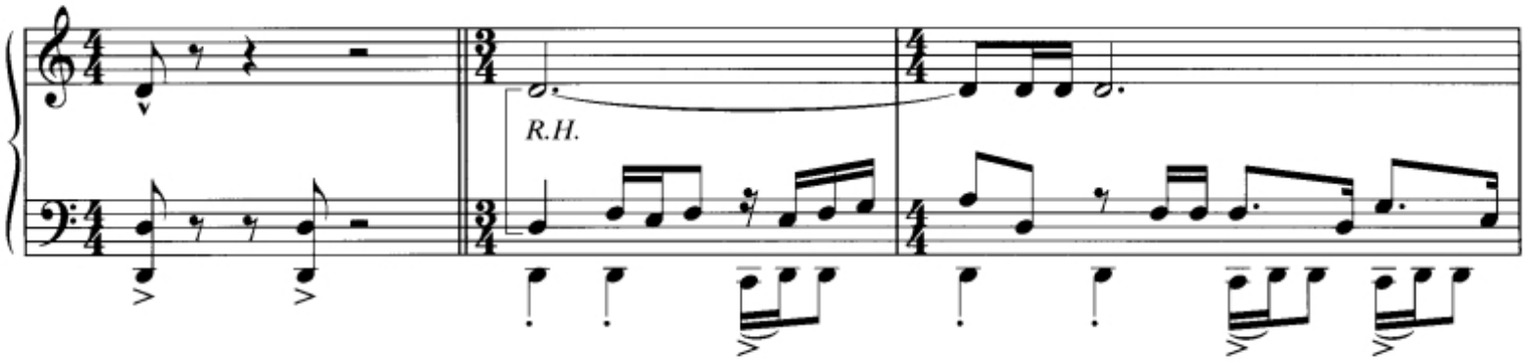
R.H.

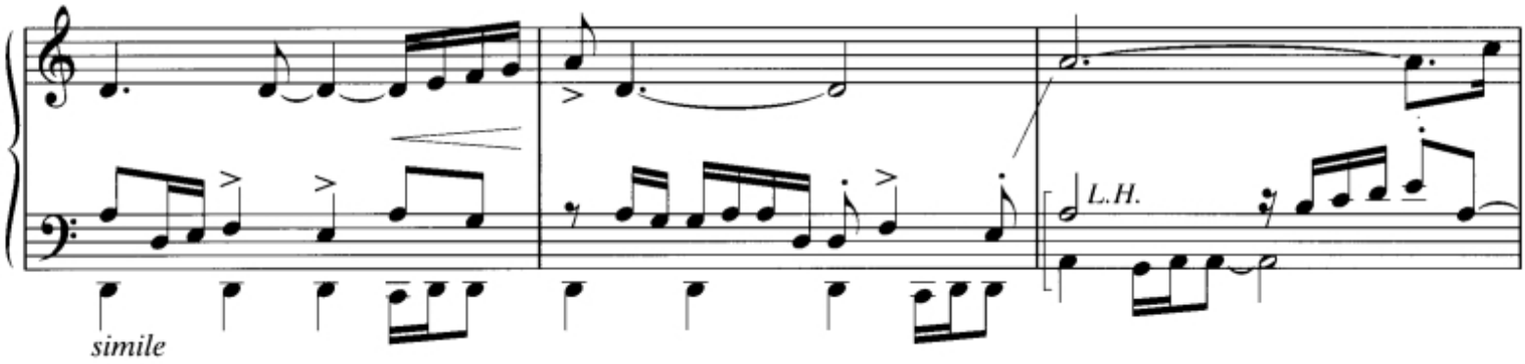
L.H.
simile

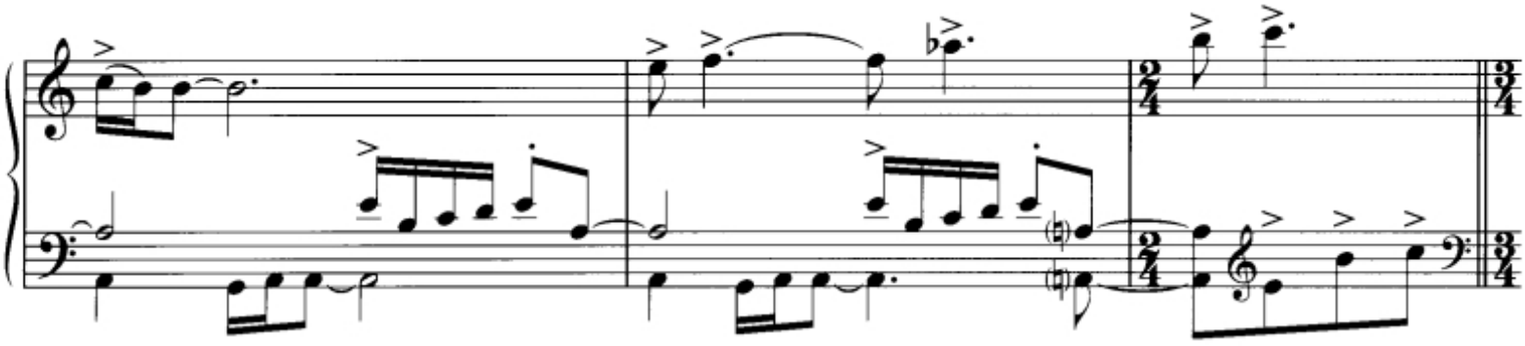

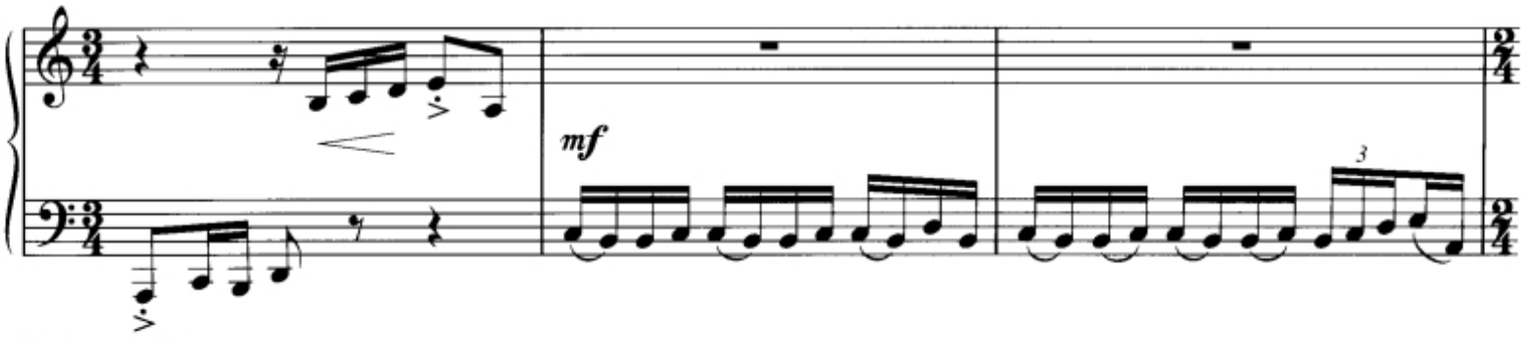
mf
3

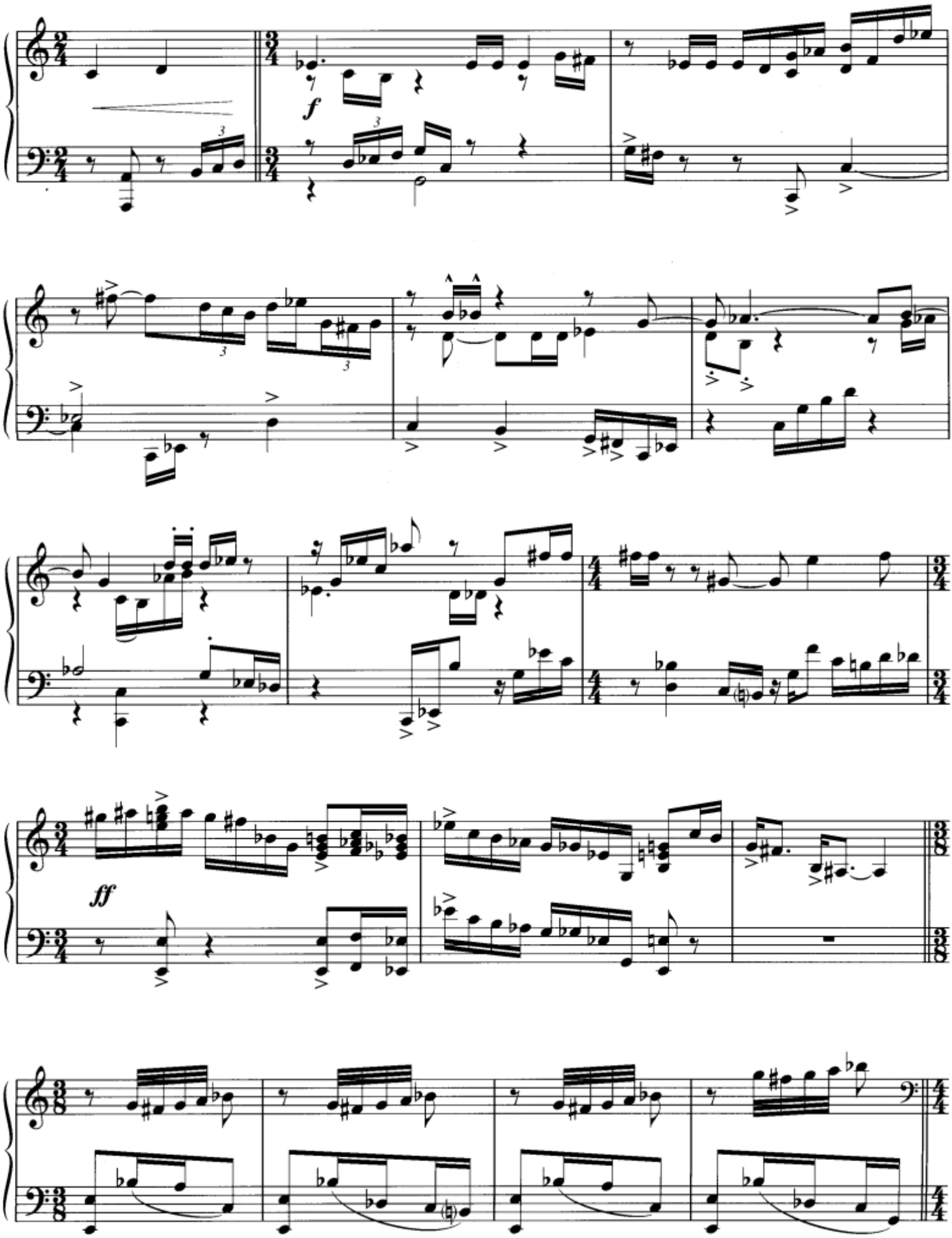
f
ff

**Slightly faster**

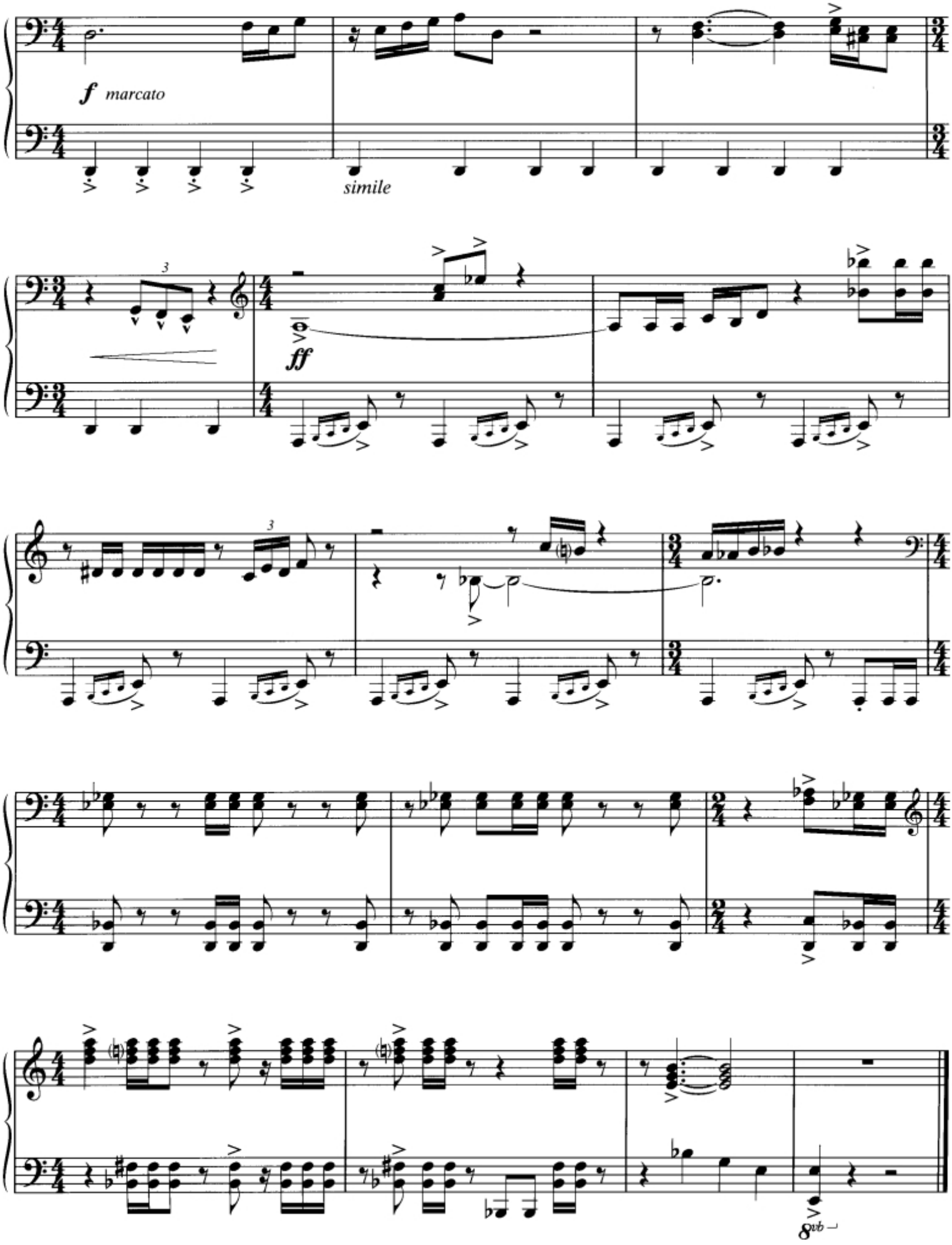

# THE IMPERIAL MARCH

## (DARTH VADER'S THEME)

Lynney Dee

Music by
**JOHN WILLIAMS**

**In march style**

Gm Eb♭m Gm Eb♭m Gm Eb♭m

*f* *marcato*

Gm C♯m

1. Eb♭m Gm Eb Gm Eb Gm

C♯m Eb♭m Gm Eb♭m/C Gm



© 1980 WARNER-TAMERLANE PUBLISHING CORP. and BANTHA MUSIC (BMI)
All Rights Administered by WARNER-TAMERLANE PUBLISHING CORP. (BMI)
All Rights Reserved

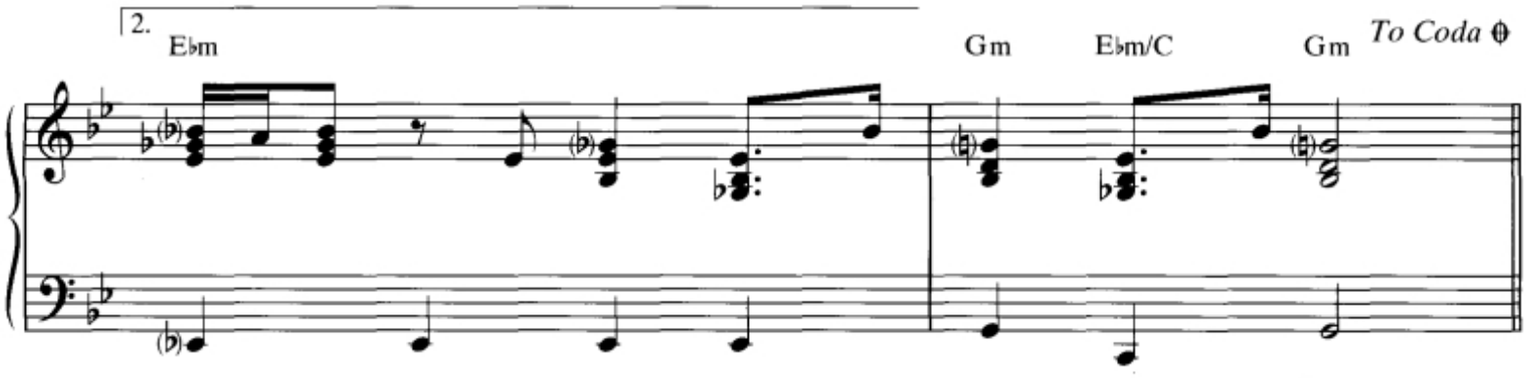
2.
E♭m
Gm
E♭m/C
Gm
To Coda

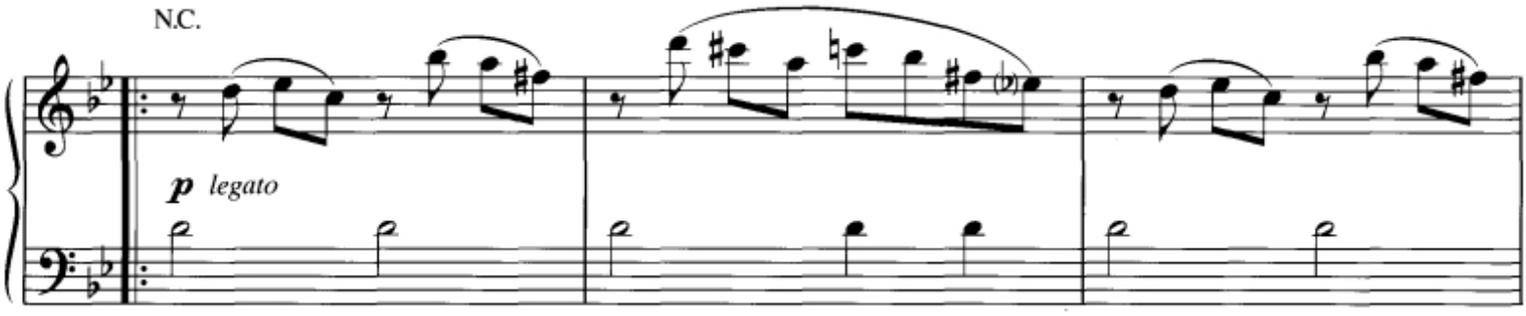
N.C.
p legato

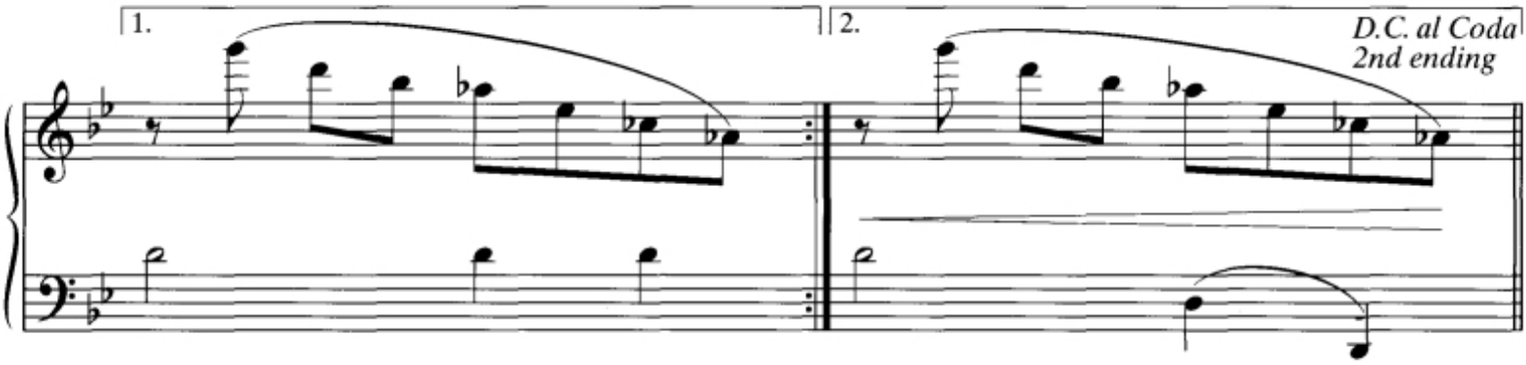
1.
2.
D.C. al Coda
2nd ending

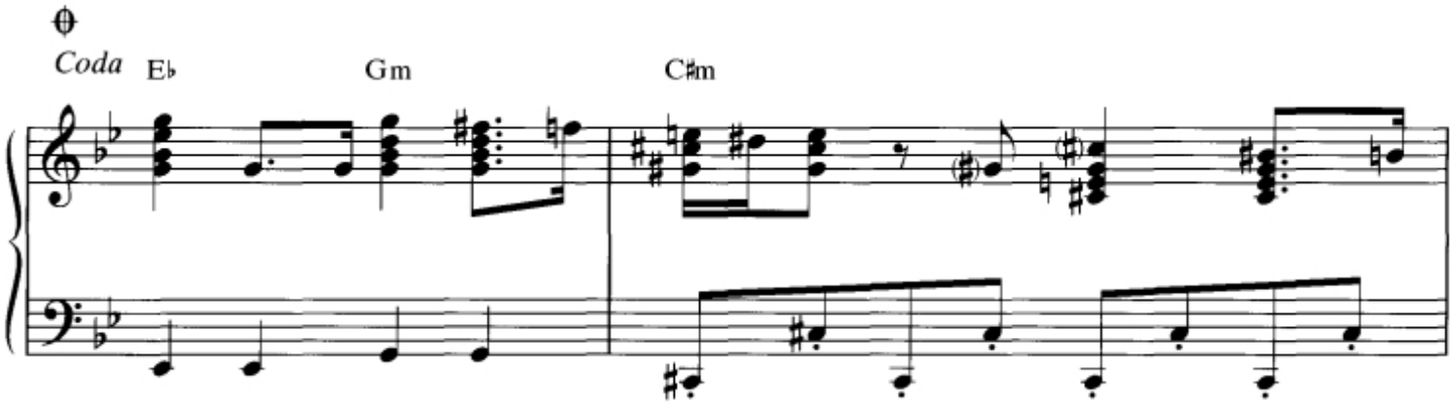
Coda
E♭
Gm
C♯m

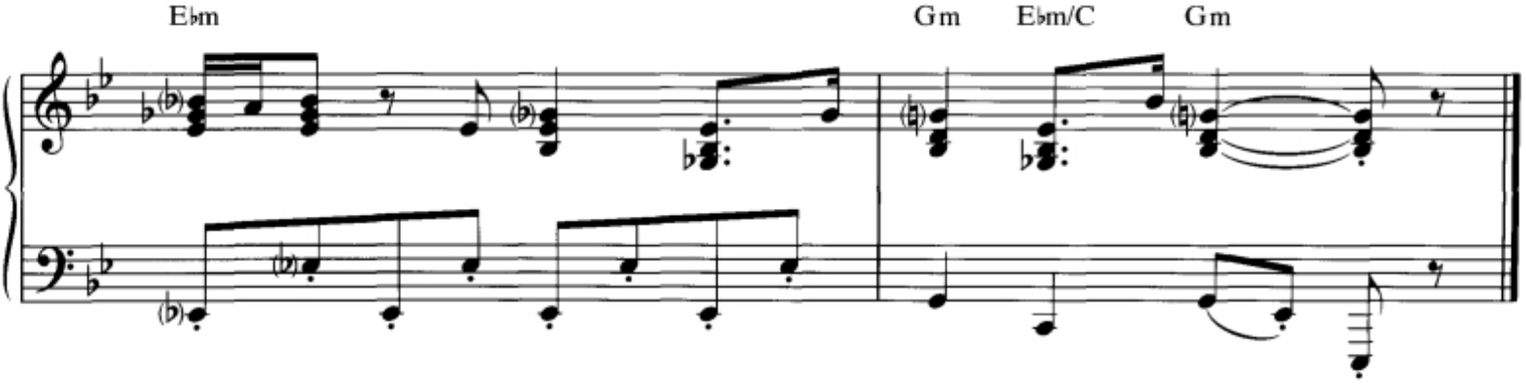
E♭m
Gm
E♭m/C
Gm

Lynney Dee

# MAY THE FORCE BE WITH YOU

Music by
**JOHN WILLIAMS**

**Moderately**

Cm Fm6 G7(♯5) Cm G7sus G7

*mf* *legato*

Cm F G7 Cm Cm/B♭

1.

A♭ Cm/G G7sus G7 Cm G7

2.

Cm Cm/B♭ A♭ Cm Gm

A♭maj7 D♭ D♭/C B♭m7



© 1980 WARNER-TAMERLANE PUBLISHING CORP. and BANTHA MUSIC (BMI)
All Rights Administered by WARNER-TAMERLANE PUBLISHING CORP. (BMI)
All Rights Reserved

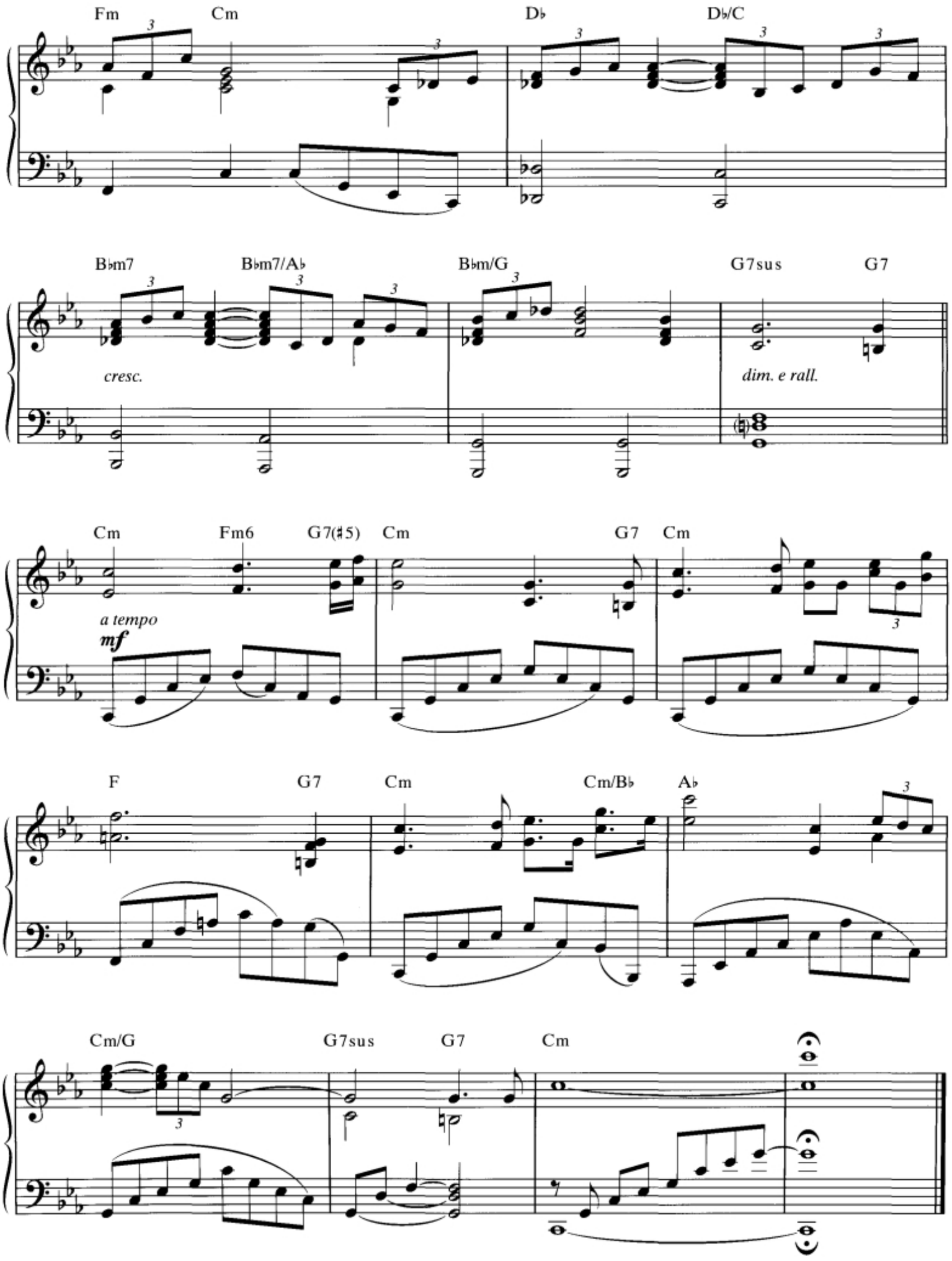
Fm
Cm
D♭
D♭/C
B♭m7
B♭m7/A♭
B♭m/G
G7sus
G7
cresc.
dim. e rall.
Cm
Fm6
G7(♯5)
Cm
G7
Cm
a tempo
mf
F
G7
Cm
Cm/B♭
A♭
Cm/G
G7sus
G7
Cm

# STAR WARS
## (MAIN TITLE)

Lynney Dee

Music by
**JOHN WILLIAMS**

**March (Majestic)**

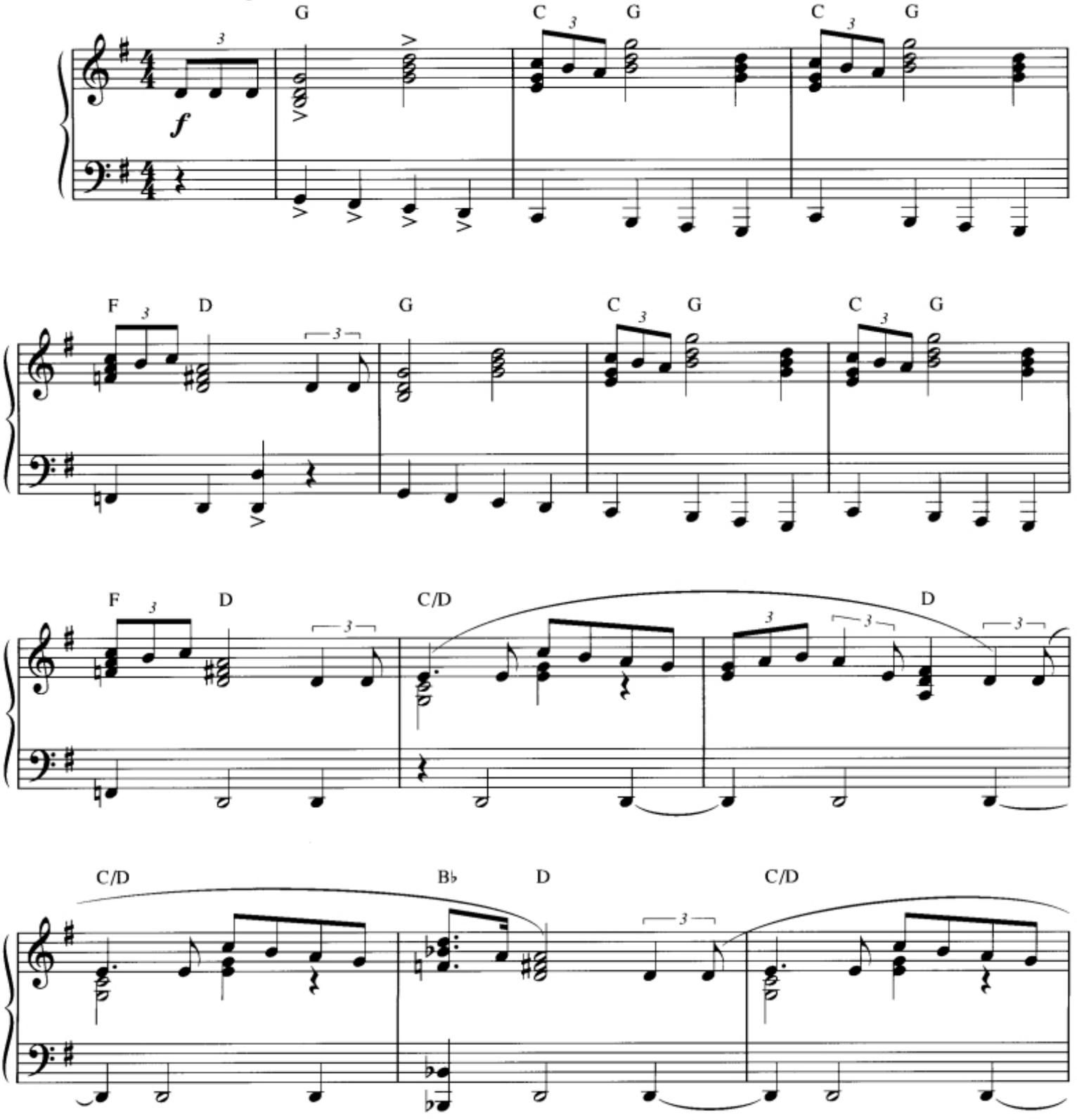




© 1977 WARNER-TAMERLANE PUBLISHING CORP. and BANTHA MUSIC (BMI)
All Rights Administered by WARNER-TAMERLANE PUBLISHING CORP. (BMI)
All Rights Reserved

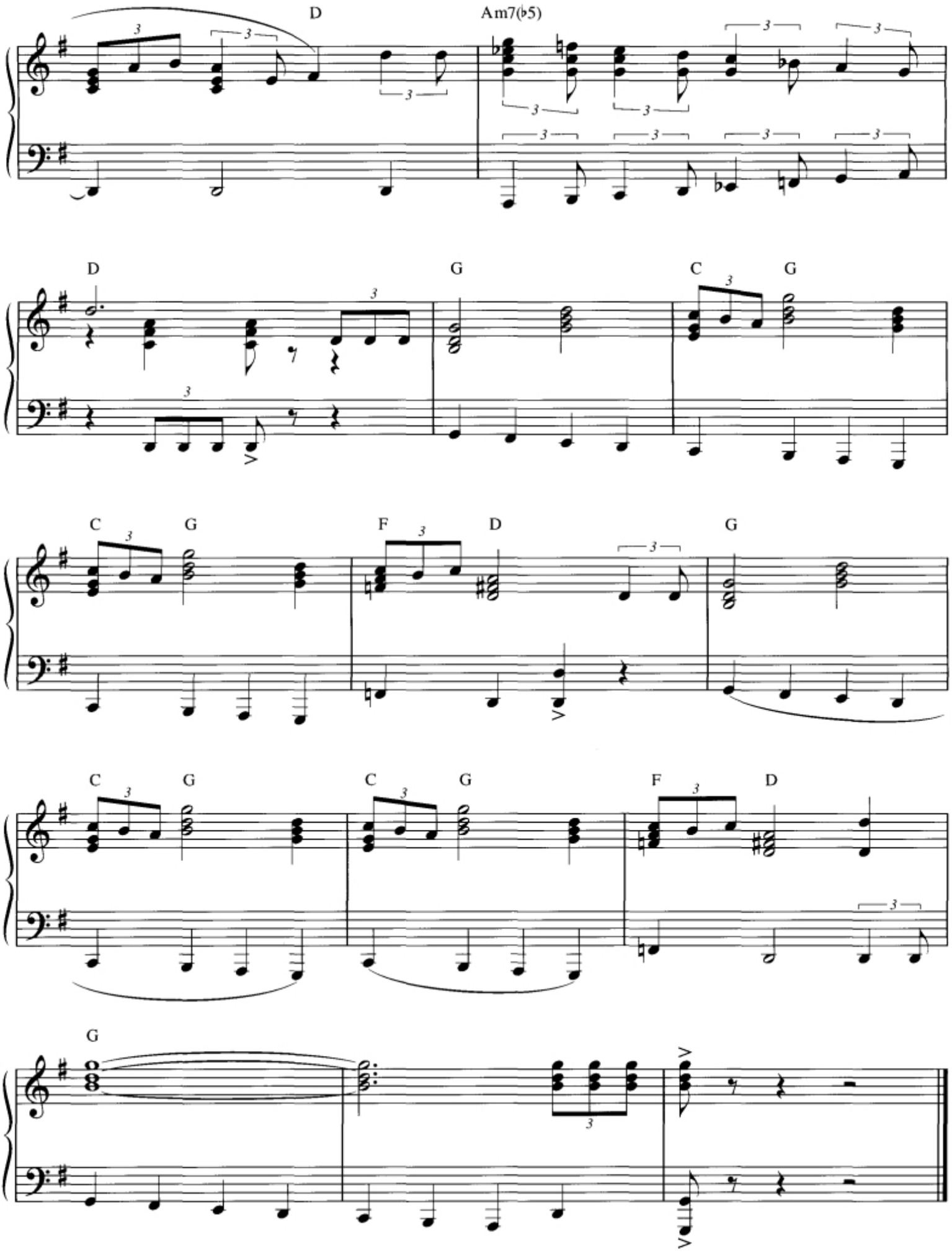
D
Am7(♭5)
D
G
C
G
C
G
F
D
G
C
G
C
G
F
D
G

ISBN 0-7579-9548-9
9 780757 995484

ACROSS THE STARS
**(Love Theme From *Star Wars*®: Episode II)**

THE ARENA

DUEL OF THE FATES
**(Featured Theme in "Return to Tatooine")**

IMPERIAL MARCH
**(Featured Theme in "Confrontation With Count Dooku and Finale")**

MAY THE FORCE BE WITH YOU
**(Featured Theme in "Return to Tatooine")**

THE MEADOW PICNIC

STAR WARS **(Main Title)**

**WARNER BROS. PUBLICATIONS**
Warner Music Group
An AOL Time Warner Company
15800 N.W. 48th Avenue • Miami, Florida 33014

**Maecenas**
5 Bushey Close, Old Barn Lane, Kenley, Surrey CR8 5AU, UK
telephone +44 (0)208 660 3914 fax +44 (0)208 668 5273

EUR 20.82
Star Wars : Episode 2
0683B - 1102